

CARLISLE HOLDINGS SUBDIVISION
 1ST. ADDITION (P. 2-545)
 PART OF LOT 3

WALNUT CREEK TOWNSHIP
 S.W. QTR. SECTION 24
 T-9 N, R-4 W
 HOLMES COUNTY, OHIO

202100015865
 B: 19 P: 4421
 FILED FOR RECORD IN
 HOLMES COUNTY, OH
 ANITA HALL, COUNTY RECORDER
 06/15/2021 10:38 AM
 SMALL PLAT . 40.00
 PAGES: 1

Orv 277 PG 3202

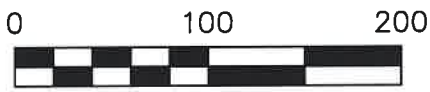

SCALE: 1"=100'

BASIS OF BEARINGS FROM
 PLAT VOL. 2 PAGE 545

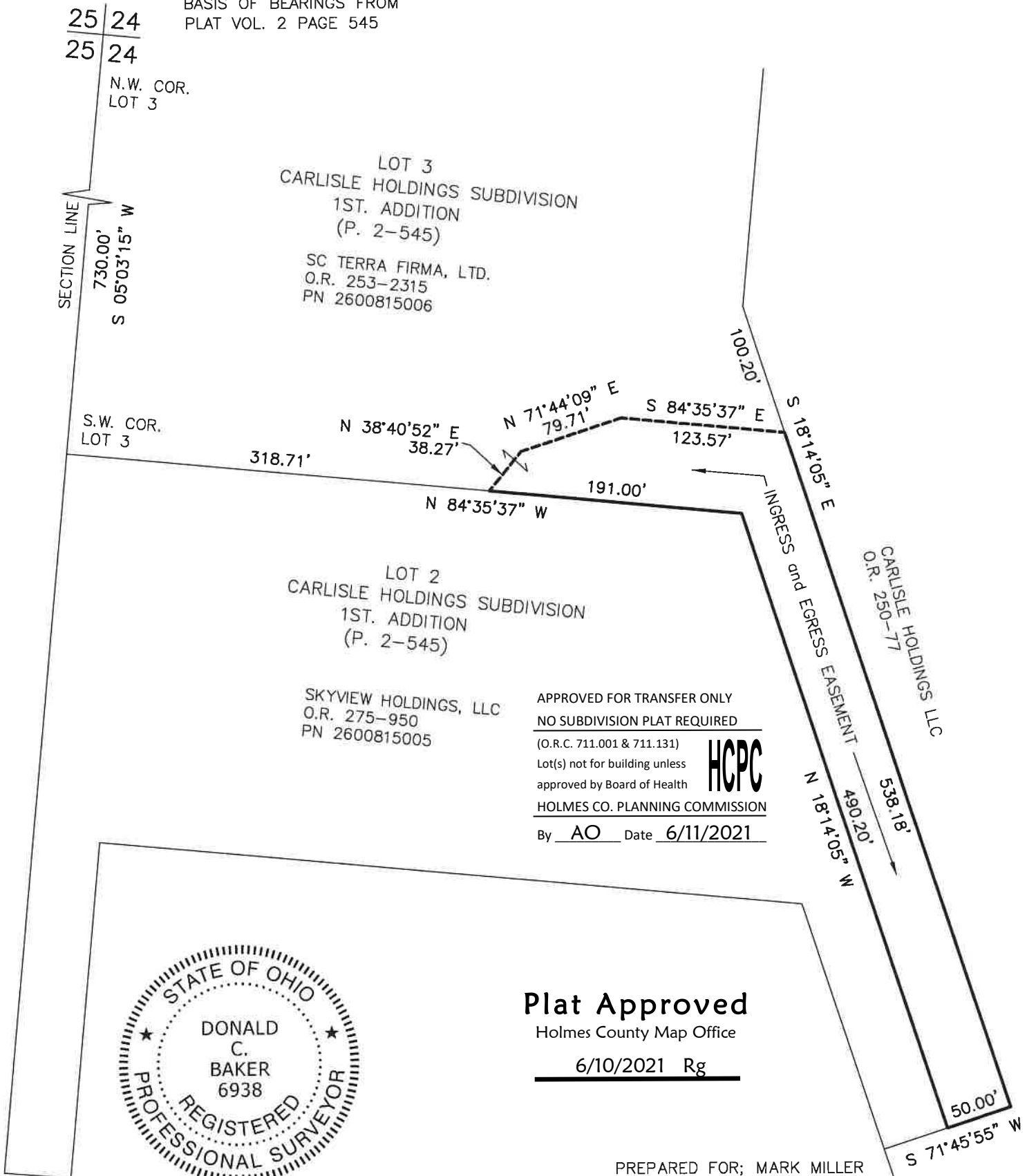

APPROVED FOR TRANSFER ONLY
 NO SUBDIVISION PLAT REQUIRED
 (O.R.C. 711.001 & 711.131)
 Lot(s) not for building unless
 approved by Board of Health
 HOLMES CO. PLANNING COMMISSION
 By AO Date 6/11/2021



Plat Approved
 Holmes County Map Office
6/10/2021 Rg

PREPARED FOR; MARK MILLER

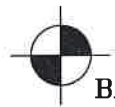

BAKER SURVEYING, LLC
 138 N. CLAY STREET
 MILLERSBURG, OHIO 44654
 PH. 330-674-4788
 EMAIL: bakersurveying@gmail.com

I CERTIFY THIS SURVEY TO BE CORRECT
 TO THE BEST OF MY KNOWLEDGE.

 DONALD C. BAKER P.S. 6938
 DATE: APRIL 26, 2021
 FILE NAME: WORK6\S-230-21