



SCALE: 1"=200'

- 5/8" REBAR FOUND  
UNLESS OTHERWISE NOTED
- 5/8" REBAR SET WITH I.D. CAP  
I.D. CAP MARKED "BAKER  
SURVEYING LLC"

REFERENCES

O.R. VOL. 32 PAGE 668  
 O.R. VOL. 176 PAGE 3488  
 PLAT VOL. 19 PAGE 3945  
 BASIS OF BEARINGS FROM  
 PLAT VOL. 19 PAGE 3945

BERLIN TOWNSHIP  
 3RD. QTR., LOT 14  
 T-9 N; R-5 W  
 HOLMES COUNTY, OHIO

SURVEYED FOR: ALLEN MILLER

202100015681  
 B: 19 P: 4415  
 FILED FOR RECORD IN  
 HOLMES COUNTY, OH  
 ANITA HALL, COUNTY RECORDER  
 06/03/2021 12:17 PM  
 SMALL PLAT . 40.00  
 PAGES: 1  
 ORV 277 P 2212

APPROVED FOR TRANSFER ONLY  
 NO SUBDIVISION PLAT REQUIRED  
 (O.R.C. 711.001 & 711.131)  
 Lot(s) not for building unless  
 approved by Board of Health  
 HOLMES CO. PLANNING COMMISSION  
 By AO Date 5/19/2021



I CERTIFY THIS SURVEY TO BE CORRECT  
 TO THE BEST OF MY KNOWLEDGE.

*Donald C. Baker*

DONALD C. BAKER P.S. 6938  
 DATE: MAY 5, 2021  
 KES  
 FILE NAME: WORK6\S-243-21

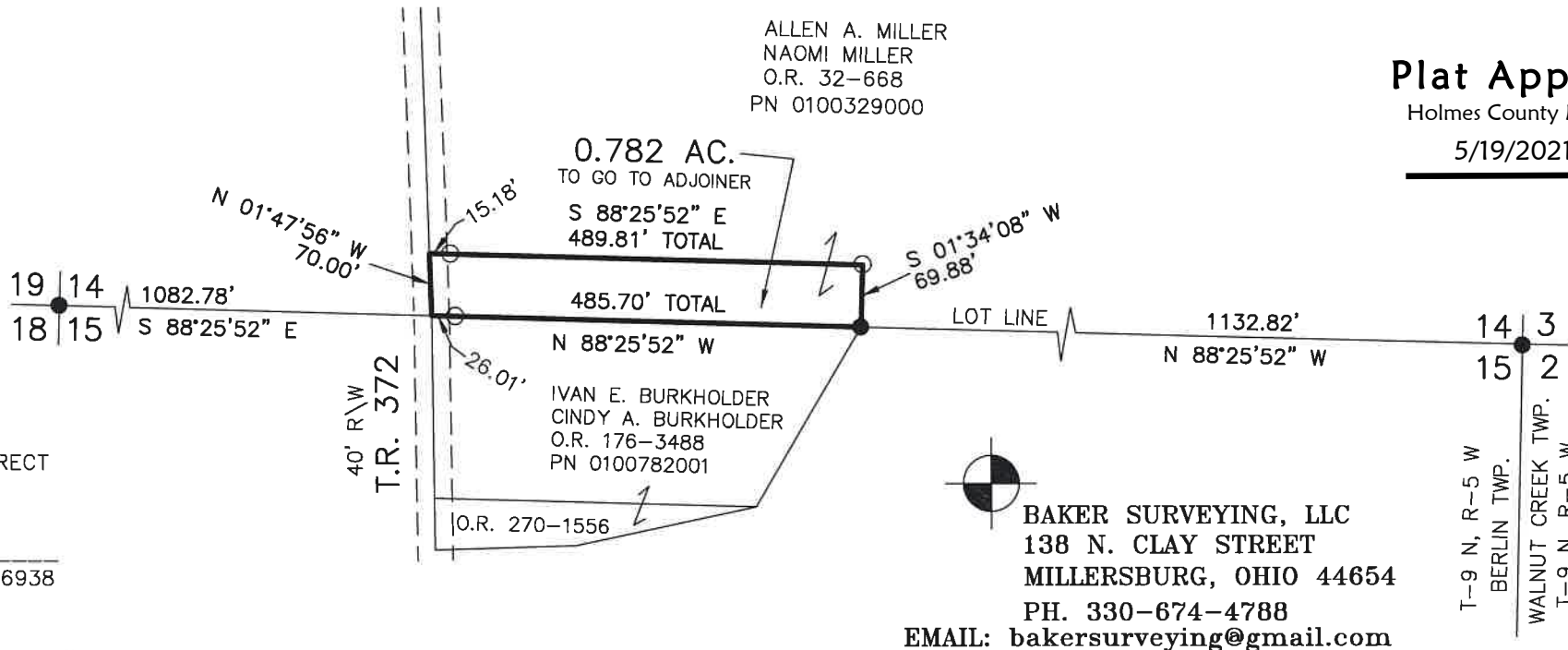

**Plat Approved**  
 Holmes County Map Office  
 5/19/2021 TD

BAKER SURVEYING, LLC  
 138 N. CLAY STREET  
 MILLERSBURG, OHIO 44654  
 PH. 330-674-4788  
 EMAIL: [bakersurveying@gmail.com](mailto:bakersurveying@gmail.com)