

KILLBUCK TOWNSHIP  
 S.E. QTR. SECTION 16  
 T-8 N; R-7 W  
 HOLMES COUNTY, OHIO

SURVEYED FOR: BAKER LAND COMPANY, LLC

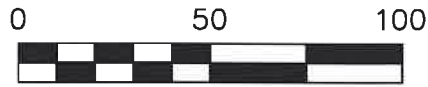

SCALE: 1"=50'

- 5/8" REBAR FOUND UNLESS OTHERWISE NOTED
- 5/8" REBAR SET WITH I.D. CAP I.D. CAP MARKED "BAKER SURVEYING LLC"



I CERTIFY THIS SURVEY TO BE CORRECT TO THE BEST OF MY KNOWLEDGE.

*Donald C. Baker*

DONALD C. BAKER P.S. 6938

DATE: FEB. 8, 2021

KES\VJD

FILE NAME: WORK6\S-62A-21\CNK

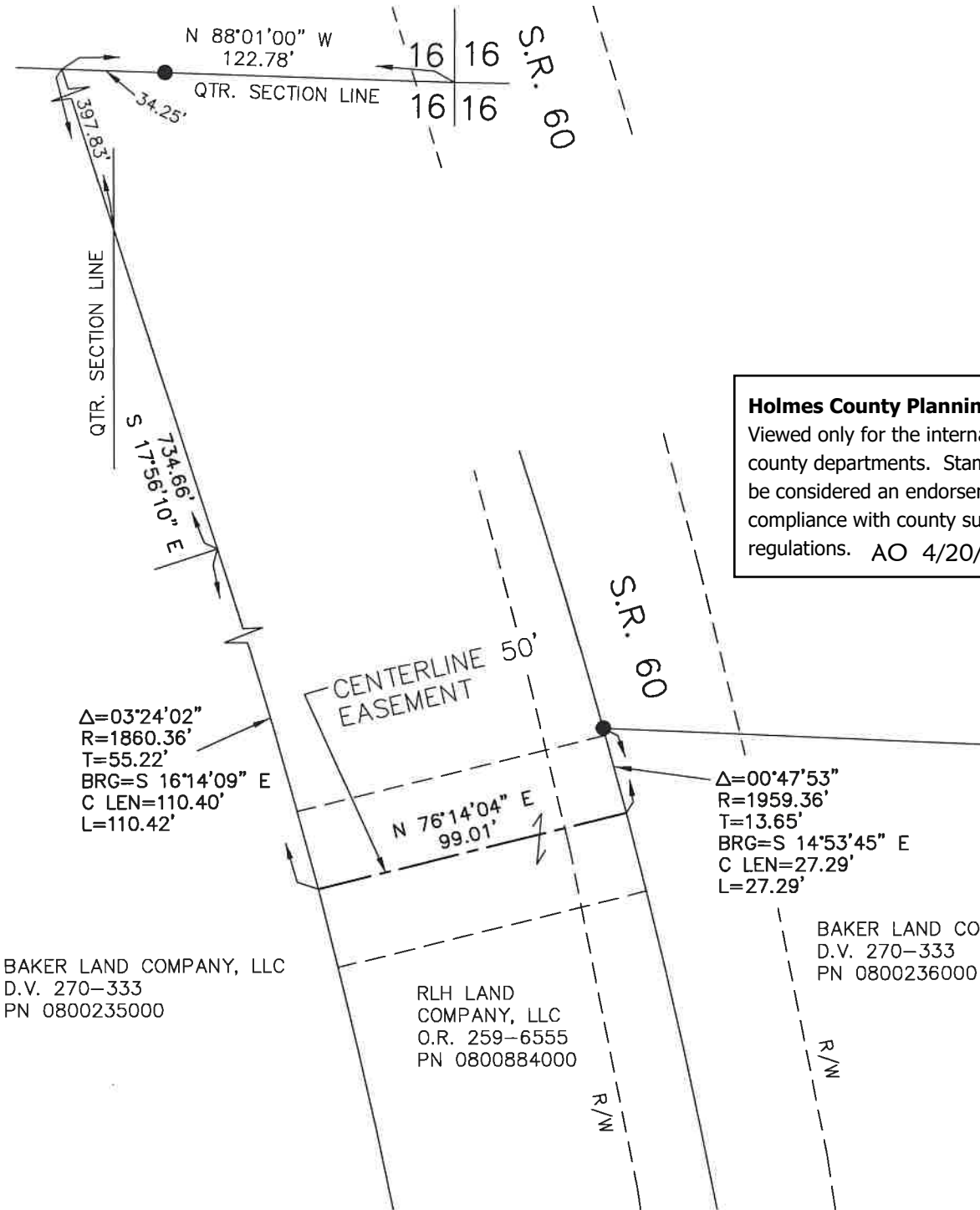

BAKER LAND COMPANY, LLC  
 D.V. 270-333  
 PN 0800235000

RLH LAND COMPANY, LLC  
 O.R. 259-6555  
 PN 0800884000

BAKER LAND COMPANY, LLC  
 D.V. 270-333  
 PN 0800236000

**Holmes County Planning Commission**  
 Viewed only for the internal use of county departments. Stamp shall not be considered an endorsement of compliance with county subdivision regulations. AO 4/20/2021

202100015166  
 B: 19 P: 4385  
 FILED FOR RECORD IN  
 HOLMES COUNTY, OH  
 ANITA HALL, COUNTY RECORDER  
 05/07/2021 09:23 AM  
 SMALL PLAT . 40.00  
 PAGES: 1

ORV 276 PG 6969  
 ORV 276 PG 6974

**Plat Approved**  
 Holmes County Map Office  
4/20/2021 TD

REFERENCES

- DEED VOL. 181 PAGE 984
- DEED VOL. 270 PAGE 333
- O.R. VOL. 259 PAGE 6555
- PLAT VOL. 13 PAGE 190
- PLAT VOL. 15 PAGE 6
- PLAT VOL. 16 PAGE 731

BASIS OF BEARINGS FROM OHIO STATE PLANE COORDINATE SYSTEM, NORTH ZONE, N.A.D. 83



BAKER SURVEYING, LLC  
 138 N. CLAY STREET  
 MILLERSBURG, OHIO 44654  
 PH. 330-674-4788  
 EMAIL: [bakersurveying@gmail.com](mailto:bakersurveying@gmail.com)