

SCALE: 1"=200'

- 5/8" REBAR FOUND  
UNLESS OTHERWISE NOTED
- 5/8" REBAR SET WITH I.D. CAP  
I.D. CAP MARKED "BAKER 6938"

REFERENCES

O.R. VOL. 258 PAGE 5238  
 PLAT VOL. 19 PAGE 3119  
 BASIS OF BEARINGS FROM  
 PLAT VOL. 19 PAGE 3119



I CERTIFY THIS SURVEY TO BE CORRECT  
 TO THE BEST OF MY KNOWLEDGE.

*Donald C. Baker*  
 DONALD C. BAKER P.S. 6938  
 DATE: NOV. 16, 2020  
 TAB\VJD  
 FILE NAME: WORK6\S-606-20

PRAIRIE TOWNSHIP  
 N.W. QTR. SECTION 31  
 T-14 N; R-13 W  
 HOLMES COUNTY, OHIO

SURVEYED FOR: JOHN CRONE

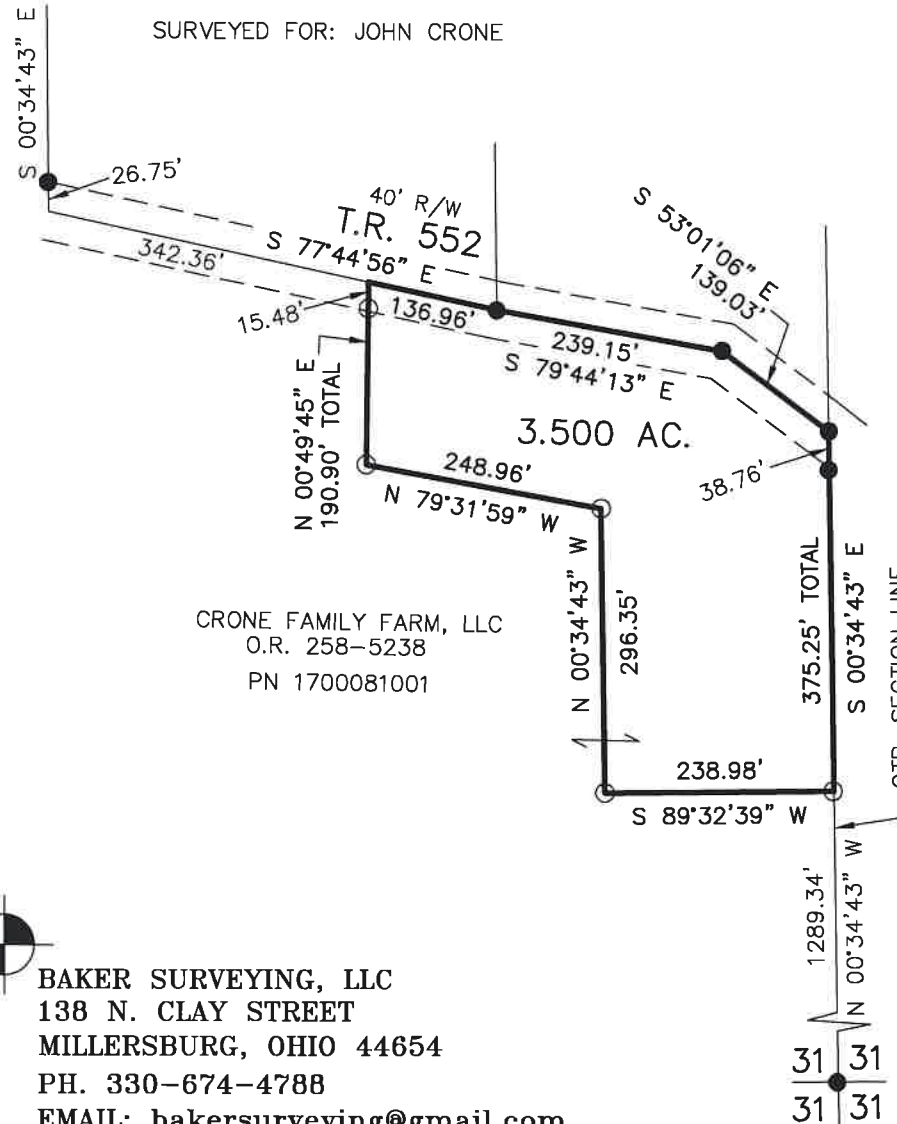

CRONE FAMILY FARM, LLC  
 O.R. 258-5238  
 PN 1700081001

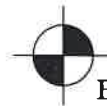

BAKER SURVEYING, LLC  
 138 N. CLAY STREET  
 MILLERSBURG, OHIO 44654  
 PH. 330-674-4788  
 EMAIL: bakersurveying@gmail.com

202100013592  
 B: 19 P: 4303  
 FILED FOR RECORD IN  
 HOLMES COUNTY, OH  
 ANITA HALL, COUNTY RECORDER  
 02/16/2021 11:24 AM  
 SMALL PLAT . 40.00  
 PAGES: 1  
 ORV 275 PG 6298

APPROVED FOR TRANSFER ONLY  
 NO SUBDIVISION PLAT REQUIRED  
 (O.R.C. 711.001 & 711.131)  
 Lot(s) not for building unless  
 approved by Board of Health  
 HOLMES CO. PLANNING COMMISSION  
 By AO Date 1/27/2021



**Plat Approved**  
 Holmes County Map Office  
 12/3/2020 TD