

SCALE: 1"=200'

- 5/8" REBAR FOUND
UNLESS OTHERWISE NOTED
- 5/8" REBAR SET WITH I.D. CAP
I.D. CAP MARKED "BAKER
SURVEYING LLC"

REFERENCES

- O.R. VOL. 21 PAGE 841
- O.R. VOL. 124 PAGE 944
- O.R. VOL. 190 PAGE 1569
- PLAT VOL. 17 PAGE 858
- PLAT VOL. 16 PAGE 942

BASIS OF BEARINGS FROM
OHIO STATE PLANE COORDINATE
SYSTEM, NORTH ZONE, N.A.D. 83



I CERTIFY THIS SURVEY TO BE CORRECT
TO THE BEST OF MY KNOWLEDGE.

DONALD C. BAKER P.S. 6938
DATE: JAN. 6, 2021
KES\TAB
FILE NAME: WORK6\S-8-21\CNK

CLARK TOWNSHIP
S.E. QTR. SECTION 7
T-8 N; R-5 W
HOLMES COUNTY, OHIO

SURVEYED FOR: RUARK MILLER

202100012982
B: 19 P: 4277
FILED FOR RECORD IN
HOLMES COUNTY, OH
ANITA HALL, COUNTY RECORDER
01/19/2021 08:47 AM
SMALL PLAT . 40.00
PAGES: 1
ORV 275 P 3203

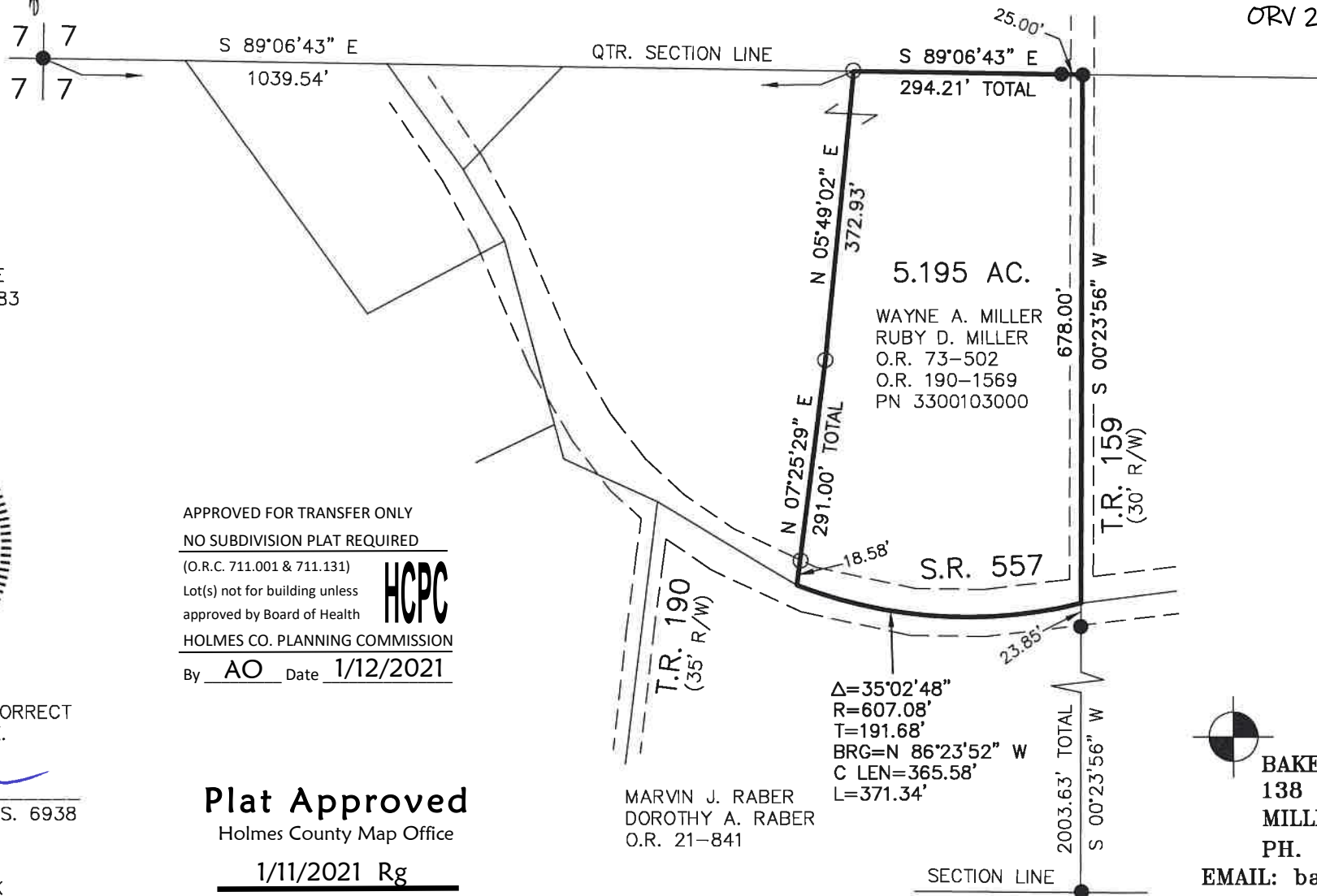

APPROVED FOR TRANSFER ONLY
NO SUBDIVISION PLAT REQUIRED
(O.R.C. 711.001 & 711.131)
Lot(s) not for building unless
approved by Board of Health
HOLMES CO. PLANNING COMMISSION
By AO Date 1/12/2021



Plat Approved
Holmes County Map Office
1/11/2021 Rg

MARVIN J. RABER
DOROTHY A. RABER
O.R. 21-841

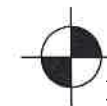

BAKER SURVEYING, LLC
138 N. CLAY STREET
MILLERSBURG, OHIO 44654
PH. 330-674-4788
EMAIL: bakersurveying@gmail.com