

PAINT TOWNSHIP
 N.W. QTR. SECTION 5
 T-14 N; R-11 W
 HOLMES COUNTY, OHIO

SURVEYED FOR: PAUL J. MILLER

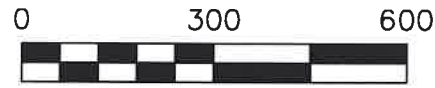

SCALE: 1"=300'

- ▲ R.R. SPIKE FOUND
- 5/8" REBAR FOUND
UNLESS OTHERWISE NOTED
- △ R.R. SPIKE SET
- 5/8" REBAR SET WITH I.D. CAP
I.D. CAP MARKED "BAKER 6938"

REFERENCES

- DEED VOL. 265 PAGE 256
- O.R. VOL. 46 PAGE 7
- O.R. VOL. 263 PAGE 3807
- PLAT VOL. 10 PAGE 567
- PLAT VOL. 12 PAGE 462
- PLAT VOL. 17 PAGE 365
- PLAT VOL. 18 PAGE 854

BASIS OF BEARINGS FROM
 OHIO STATE PLANE COORDINATE
 SYSTEM, NORTH ZONE, N.A.D. 83



I CERTIFY THIS SURVEY TO BE CORRECT
 TO THE BEST OF MY KNOWLEDGE.

Donald C. Baker
 DONALD C. BAKER P.S. 6938
 DATE: NOV. 16, 2020
 FDB\TAB
 FILE NAME: WORK6\S-520-20

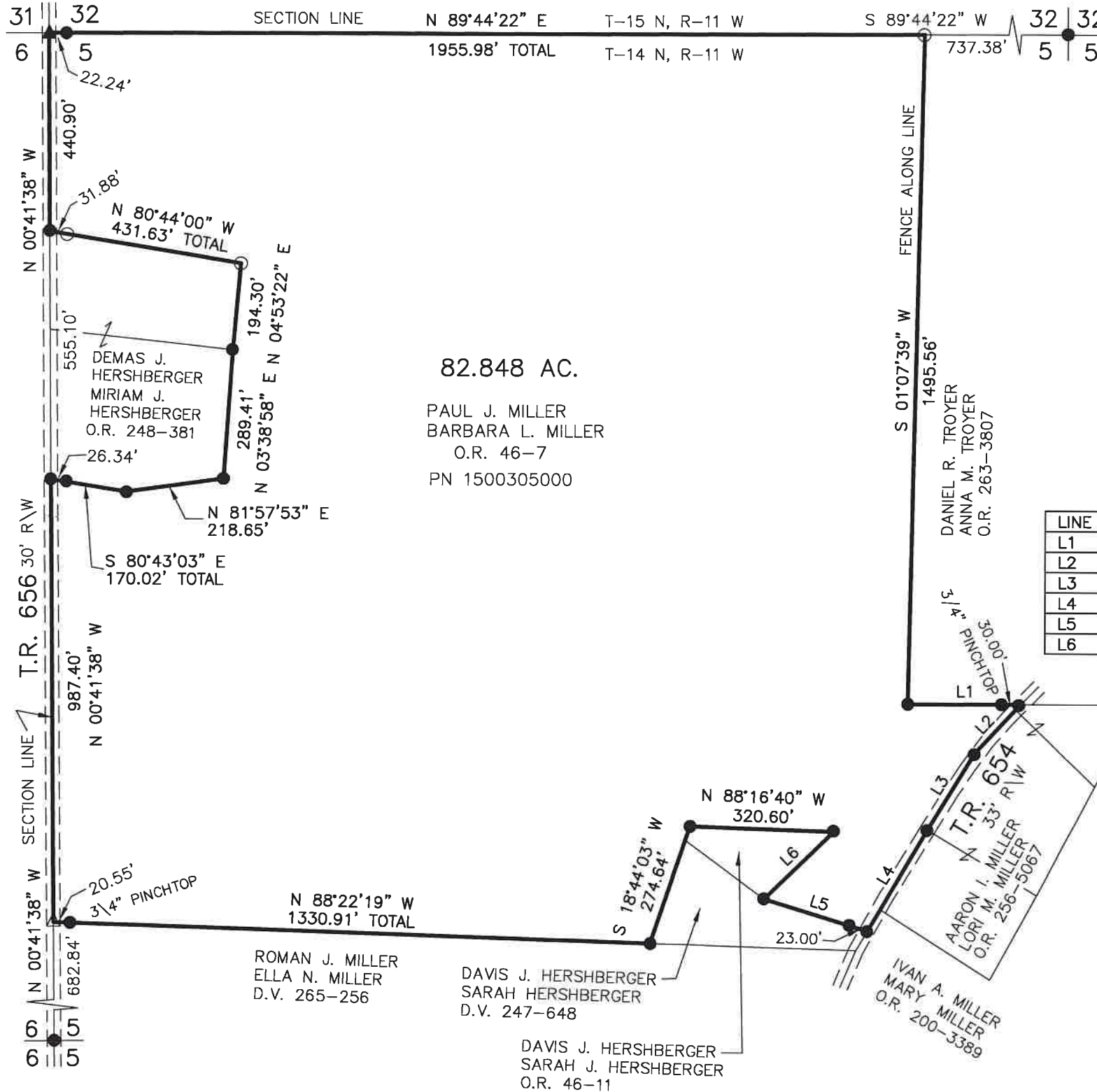

82.848 AC.

PAUL J. MILLER
 BARBARA L. MILLER
 O.R. 46-7
 PN 1500305000

ROMAN J. MILLER
 ELLA N. MILLER
 D.V. 265-256

DAVIS J. HERSHBERGER
 SARAH HERSHBERGER
 D.V. 247-648

DAVIS J. HERSHBERGER
 SARAH J. HERSHBERGER
 O.R. 46-11

DANIEL R. TROYER
 ANNA M. TROYER
 O.R. 263-3807

3/4" PINCHTOP
 30.00'

T.R. 654
 33' R/W

AARON I. MILLER
 LORI M. MILLER
 O.R. 256-5067

IVAN A. MILLER
 MARY MILLER
 O.R. 200-3389

202100012758
 B: 19 P: 4265
 FILED FOR RECORD IN
 HOLMES COUNTY, OH
 ANITA HALL, COUNTY RECORDER
 01/04/2021 01:40 PM
 SMALL PLAT . 40.00
 PAGES: 1

*Orv 275 P1951
 Orv 275 P1946*

APPROVED FOR TRANSFER ONLY
 NO SUBDIVISION PLAT REQUIRED
 (O.R.C. 711.001 & 711.131)
 Lot(s) not for building unless
 approved by Board of Health
 HOLMES CO. PLANNING COMMISSION
 By AO Date 12/22/2020



LINE	BEARING	DISTANCE
L1	N 89°51'34" E	252.00' TOTAL
L2	S 42°56'10" W	149.40'
L3	S 31°28'27" W	199.90'
L4	S 30°33'58" W	261.84'
L5	N 73°02'22" W	241.64' TOTAL
L6	N 45°56'07" E	215.64'

PLAT APPROVED

12/22/2020 TD

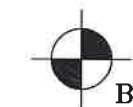

BAKER SURVEYING, LLC
 138 N. CLAY STREET
 MILLERSBURG, OHIO 44654
 PH. 330-674-4788
 EMAIL: bakersurveying@gmail.com