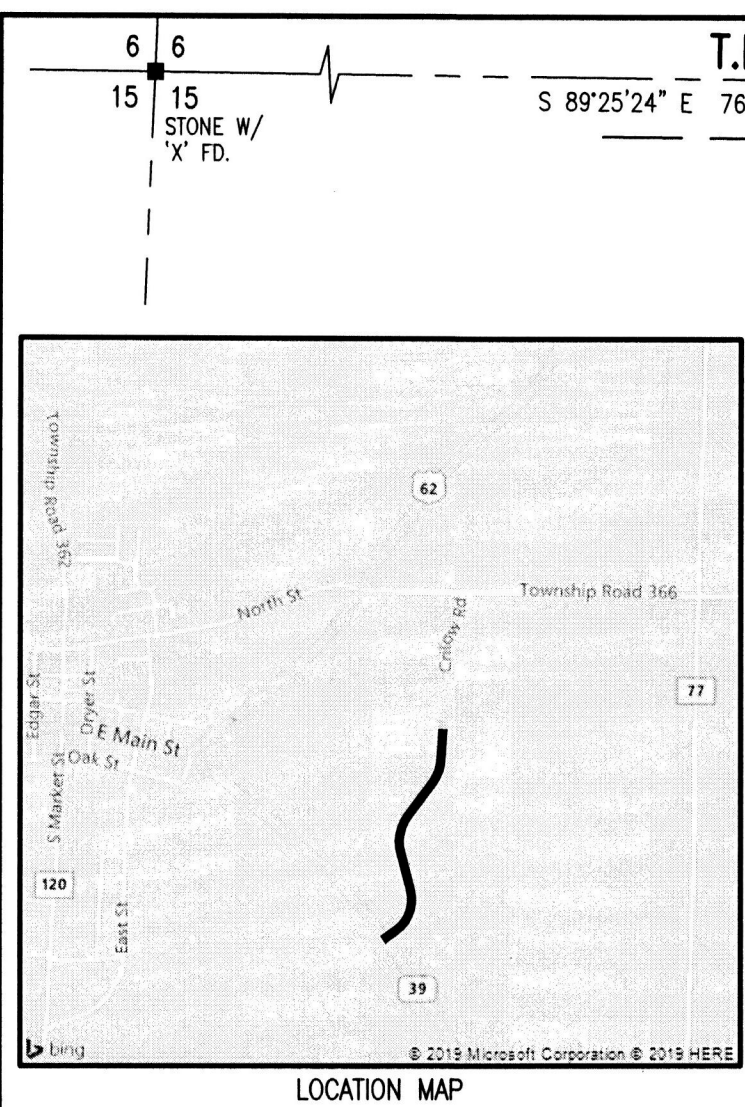
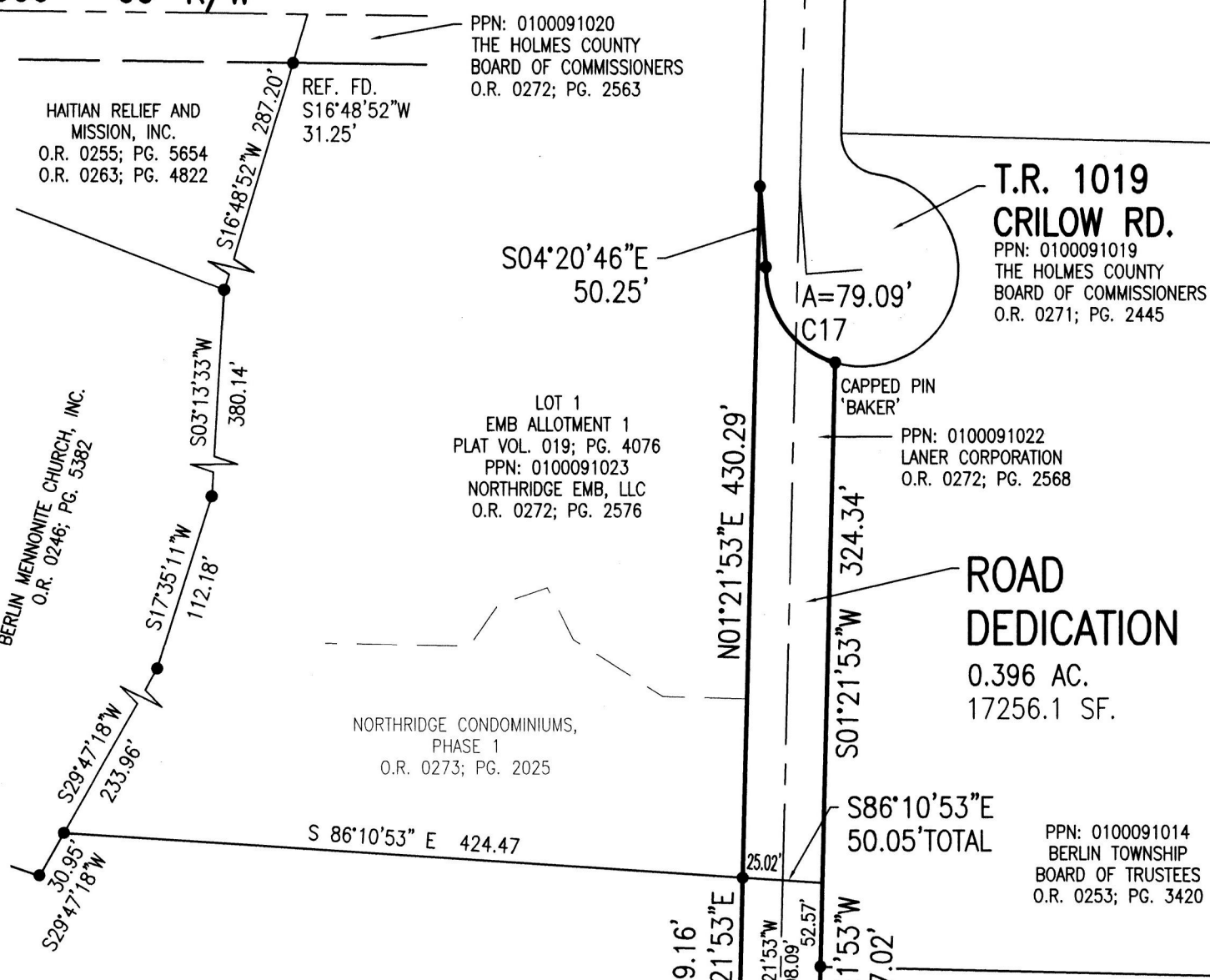

Exhibit A

20200012648
B: 19 P: 4259
FILED FOR RECORD IN
HOLMES COUNTY, OH
ANITA HALL, COUNTY RECORDER
12/28/2020 02:11 PM
PLAT WEB: 0.00
PAGES: 1
ORV 275 PG 1398



T.R. 366 ~ 60' R/W
S 89°25'24" E 763.59'



NO.	ARC	RADIUS	DELTA	BEARING	CHORD
C1	203.99	325.00	35°57'46"	S 19°20'46" W	200.66
C2	251.28	275.00	52°21'15"	S 11°09'01" W	242.63
C3	337.06	275.00	70°13'30"	S 20°05'09" W	316.35
C4	38.84	25.00	89°01'20"	S 10°41'14" W	35.05
C5	12.71	2904.80	0°15'03"	S 33°41'55" E	12.71
C6	223.19	2864.80	4°27'50"	N 35°48'48" W	223.14
C7	115.60	2904.80	2°16'49"	S 36°55'10" E	115.60
C8	38.84	25.00	89°01'20"	S 80°17'26" E	35.05
C9	275.77	225.00	70°13'30"	N 20°05'09" E	258.83
C10	296.97	325.00	52°21'15"	N 11°09'01" E	286.75
C11	172.61	275.00	35°57'46"	N 19°20'46" E	169.79
C12	188.30	300.00	35°57'46"	S 19°20'46" W	185.22
C13	274.13	300.00	52°21'15"	S 11°09'01" W	264.69
C14	306.41	250.00	70°13'30"	S 20°05'09" W	287.59
C15	61.01	2864.80	01°13'13"	N 34°11'29" W	61.01
C16	162.18	2864.80	03°14'37"	N 36°25'24" W	162.16
C17	79.09	60.00	75°31'26"	S 36°23'45" E	73.49

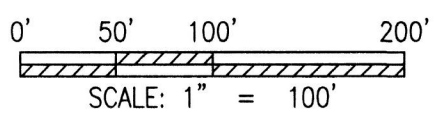

- ⊗ R/W MONUMENT
- STONE FOUND
- CAPPED PIN FOUND (S/JL INC) UNLESS NOTED
- ⊗ MONUMENT SPIKE SET
- 5/8" REBAR SET WITH I.D. CAP MARKED S/JL INC

ROAD DEDICATION
2.61 AC.
94144.8 SF.

**ROAD DEDICATION PLAT
CRILOW ROAD AKA T.R. 1019
BERLIN TOWNSHIP
T-9N ; R-5W
N.E. QTR. SEC. SEC. 15
HOLMES COUNTY, OHIO**

NOTE: SIGN ONLY IN **BLACK** INK. PRINT NAME BELOW ALL SIGNATURES.

OWNERS DEDICATION;
be it remembered that we, the undersigned, owners of the land shown hereon, do hereby acknowledge this plat to be our free act and deed, and dedicate the land shown hereon to public use forever.

Witness our hands this 2nd day of November, 2020
OWNERS: LANER CORPORATION

Sign: [Signature]
Print: Steve Schlach
Title: President

STATE OF OHIO, SS:
COUNTY OF Holmes

Before me, a Notary Public, in and for said county and state, personally appeared the above named Owners, who acknowledged that they did sign the foregoing plat and that the same was their own free act and deed.

this 2nd day of November, 2020

(Sign) [Signature] **NONE**
Notary Public Garrett M. Roach My Commission Expires
(Print)



GARRETT M. ROACH
Attorney at Law
Notary Public, State of Ohio
My Commission Has No
Expiration Date
Section 147.03 R.C.

We the Holmes County Commissioners hereby accept the dedication of the road shown hereon this 21st day of December, 2020 resolution # 12-21-20-1

[Signature] [Signature] [Signature]

Distances shown hereon are expressed in feet and decimal parts thereof, bearings are used to express angles only, iron pins or monuments were found or set as indicated hereon. All of which I believe to be correct to the best of my knowledge.

REFERENCE SURVEY:
O.R. VOL. 229; PG. 493
PLAT VOL. 19; PG. 1925
PLAT VOL. 19; PG. 2344

BASIS OF BEARING:
The bearings as shown hereon are relative to GRID NORTH of the OHIO STATE PLANE COORDINATE SYSTEM, NAD 83 DATUM



By: [Signature] 10-9-20
Mark E. Purdy, P.S. #7307 Date

SHAFER, JOHNSTON, LICHTENWALTER & ASSOCIATES, INC.
Consulting Engineers & Surveyors
3477 Commerce Parkway, Suite C
Wooster, Ohio 44691
TEL (330) 345-6377 FAX (330) 345-6725 EMAIL sjl@sjl-inc.com

DRAWN C. Folt	CHECKED	SCALE 1" = 100'	DATE 10/09/20
------------------	---------	--------------------	------------------

DWG NO: **EW-2419CB-BASE** JOB NO: **EW-2419CB** SHEET 1 OF 3