

- MONUMENT LEGEND**
- ◻ EXISTING R/W MONUMENT BOX
 - ◻ PROPOSED R/W MONUMENT BOX
 - EXISTING CONCRETE MONUMENT
 - PROPOSED CONCRETE MONUMENT
 - ⊙ RAILROAD SPIKE FOUND
 - ⊙ RAILROAD SPIKE SET
 - I.P.F. IRON PIN FOUND
 - ⊙ I.P.F. IRON PIN FOUND W/ ID CAP
 - I.P.S. IRON PIN SET W/ ID CAP
 - ⊙ P.F. IRON PIPE FOUND
 - ⊙ P.S. IRON PIPE SET
 - P.K.F. P.K. NAIL FOUND
 - P.K.S. P.K. NAIL SET

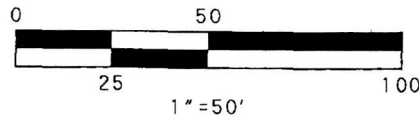

NOTE: SEE RIGHT OF WAY PLANS ON FILE AT THE OHIO DEPARTMENT OF TRANSPORTATION, DISTRICT II HOL-CR203-2.28

**HOL-CR203-2.28
1-WD
SURVEY PLAT**

HOLMES COUNTY, OHIO
KNOX TOWNSHIP
SECTION 19 - T 19 N, R 15 W

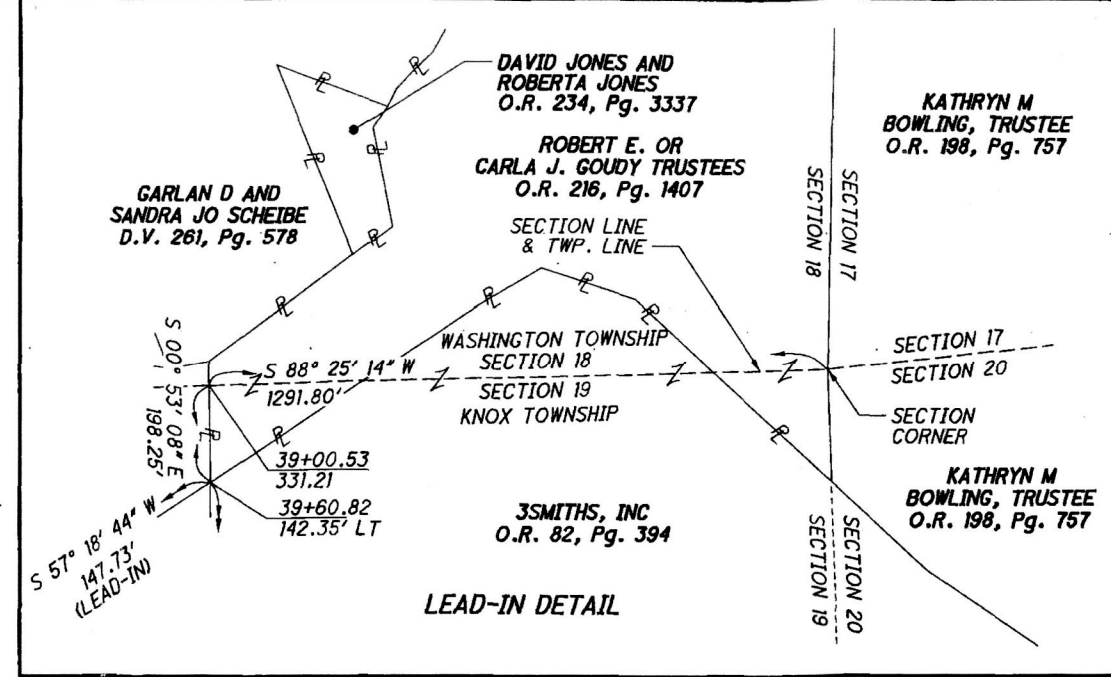

202000012379
B: 19 P: 4245
FILED FOR RECORD IN
HOLMES COUNTY, OH
ANITA HALL, COUNTY RECORDER
12/11/2020 12:54 PM
CNTY SM PLT . 0.00
PAGES: 1

Orv 275 P13

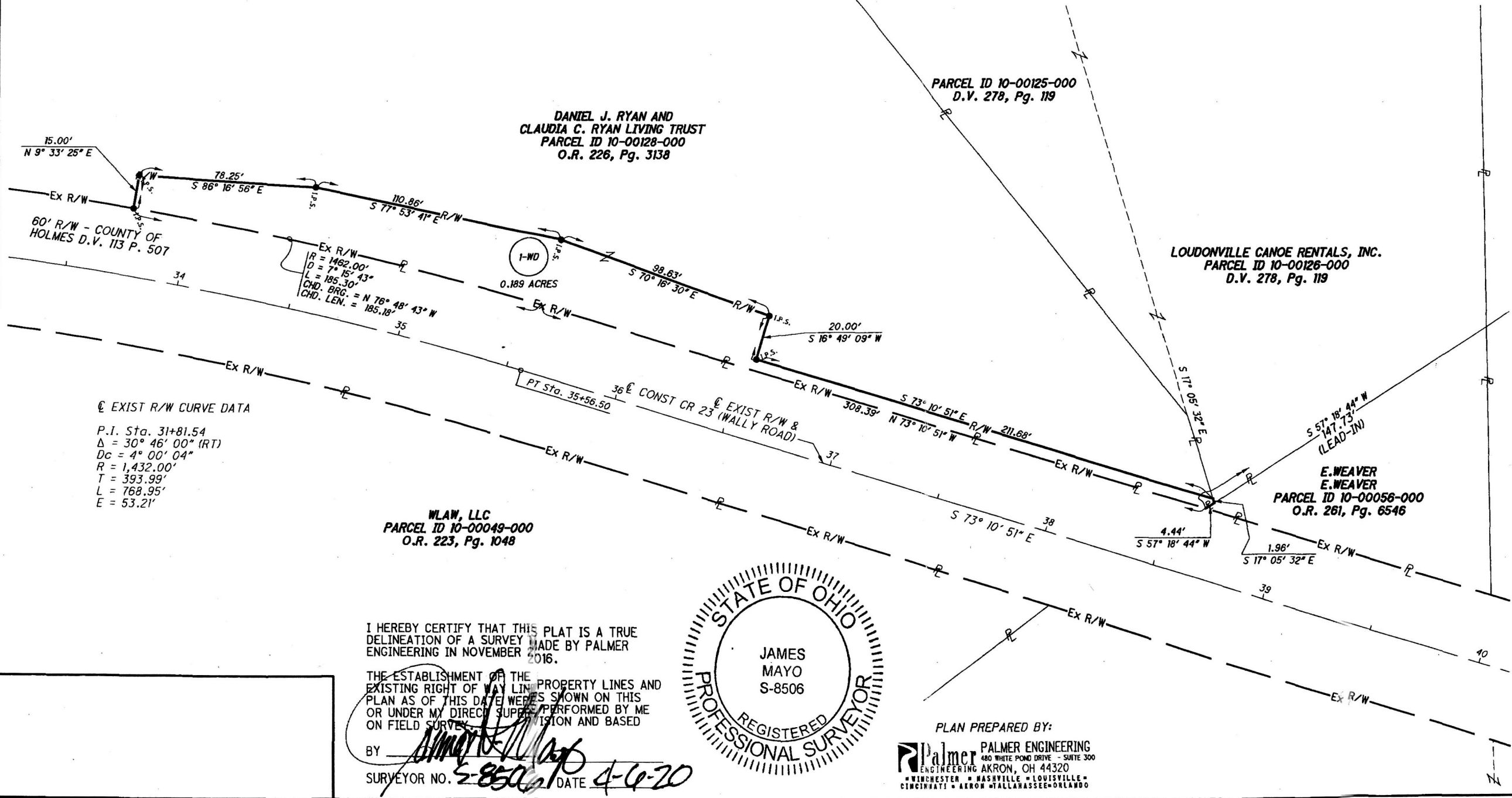

EXIST R/W CURVE DATA
P.I. Sta. 31+81.54
Δ = 30° 46' 00" (RT)
Dc = 4° 00' 04"
R = 1,432.00'
T = 393.99'
L = 768.95'
E = 53.21'

WLAW, LLC
PARCEL ID 10-00049-000
O.R. 223, Pg. 1048

I HEREBY CERTIFY THAT THIS PLAT IS A TRUE DELINEATION OF A SURVEY MADE BY PALMER ENGINEERING IN NOVEMBER 2016.

THE ESTABLISHMENT OF THE EXISTING RIGHT OF WAY LINES, PROPERTY LINES AND PLAN AS OF THIS DATE WERE PERFORMED BY ME OR UNDER MY DIRECT SUPERVISION AND BASED ON FIELD SURVEY DATA.

BY *[Signature]*
SURVEYOR NO. S-8506 DATE 4-6-20

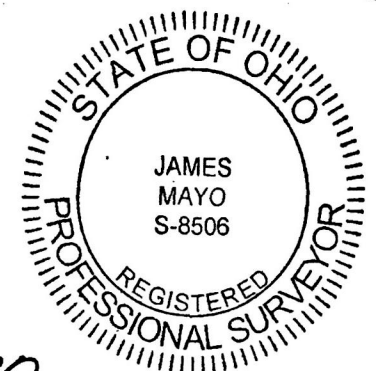

PLAN PREPARED BY:
Palmer ENGINEERING
480 WHITE POND DRIVE - SUITE 300
ENGINEERING AKRON, OH 44320
CINCINNATI • AKRON • CLEVELAND • COLUMBUS • DAYTON • LANSING • LOUISVILLE • NASHVILLE • OAK RIDGE • ORLANDO

APPROVED FOR TRANSFER ONLY
NO SUBDIVISION PLAT REQUIRED
(O.R.C. 711.001 & 711.131)
Lot(s) not for building unless approved by Board of Health.
HCP
HOLMES CO. PLANNING COMMISSION
By *[Signature]* Date 11/30/20

PLAT APPROVED

10/30/2020