

PAINT TOWNSHIP
N.E. QTR. SECTION 31
T-15 N; R-11 W
HOLMES COUNTY, OHIO

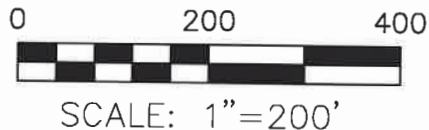

- ▲ R.R. SPIKE FOUND
- 5/8" REBAR FOUND UNLESS OTHERWISE NOTED
- 5/8" REBAR SET WITH I.D. CAP I.D. CAP MARKED "BAKER 6938"

MASTER PLAT

THE PURPOSE OF THIS SURVEY

- 1) TRANSFER 18 FOOT CONVENIENCE EASEMENT (A) FROM MARK ALLEN WEAVER AND ELSIE E. WEAVER AND ROBERT A. HERSHBERGER AND LINDA SUE HERSHBERGER TO JOHN R. SCHLABACH AND MARY SCHLABACH AND ROBERT A. HERSHBERGER AND LINDA SUE HERSHBERGER
- 2) TRANSFER 18 FOOT CONVENIENCE EASEMENT (B) FROM MARK ALLEN WEAVER AND ELSIE E. WEAVER TO MOSE E. WEAVER, ARIE WEAVER AND MARY ETTA WEAVER
- 3) TRANSFER 16.929 ACRES WITH 18 FOOT CONVENIENCE EASEMENT (A)

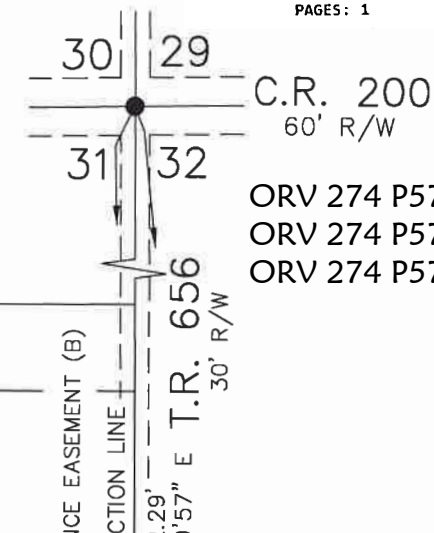
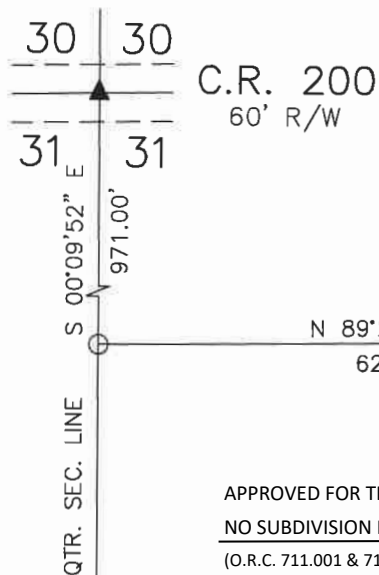

APPROVED FOR TRANSFER ONLY
NO SUBDIVISION PLAT REQUIRED
(O.R.C. 711.001 & 711.131)
Lot(s) not for building unless approved by Board of Health
HCPC
HOLMES CO. PLANNING COMMISSION
By AO Date 11/19/2020

REFERENCES

- DEED VOL. 253 PAGE 343
- O.R. VOL. 173 PAGE 3066
- O.R. VOL. 259 PAGE 1125
- O.R. VOL. 211 PAGE 3274
- O.R. VOL. 201 PAGE 2926
- PLAT VOL. 19 PAGE 131
- PLAT VOL. 16 PAGE 98

BASIS OF BEARINGS FROM OHIO STATE PLANE COORDINATE SYSTEM, NORTH ZONE, N.A.D. 83

Plat Approved

Holmes County Map Office

11/17/2020 TD

I CERTIFY THIS SURVEY TO BE CORRECT TO THE BEST OF MY KNOWLEDGE.

Donald C. Baker

DONALD C. BAKER P.S. 6938

DATE: JUNE 29, 2020

REVISED DATE: OCT. 29, 2020

KES

FILE NAME: WORK6\S-116-20\CNK

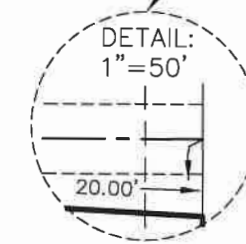
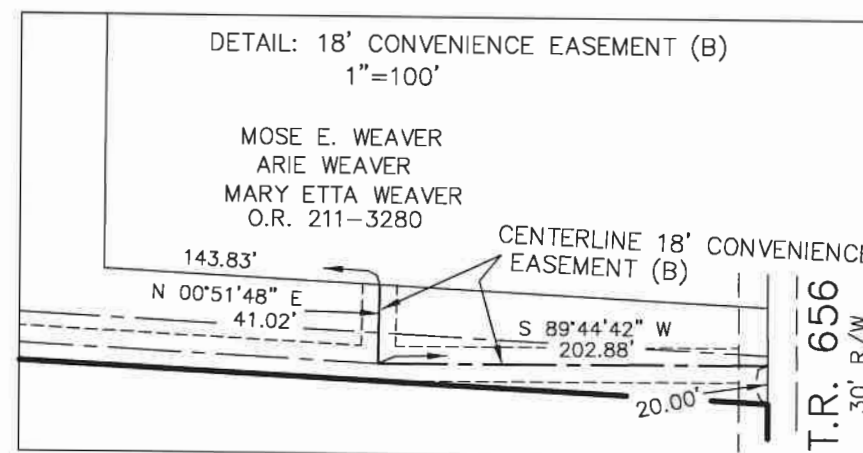

BAKER SURVEYING, LLC
138 N. CLAY STREET
MILLERSBURG, OHIO 44654
PH. 330-674-4788

EMAIL: bakersurveying@gmail.com