

ROAD PLAT
CRILOW ROAD AKA T.R. 1019
BERLIN TOWNSHIP
T-9N ; R-5W
N.E. QTR. SEC. SEC. 15
HOLMES COUNTY, OHIO

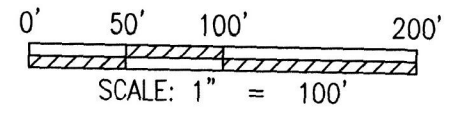

- ⊗ R/W MONUMENT
- STONE FOUND
- CAPPED PIN FOUND (SUL INC) UNLESS NOTED
- ⊗ MONUMENT SPIKE SET
- 5/8" REBAR SET WITH I.D. CAP MARKED SJL INC



ROAD DEDICATION
 2.161 AC.
 94144.8 SF.

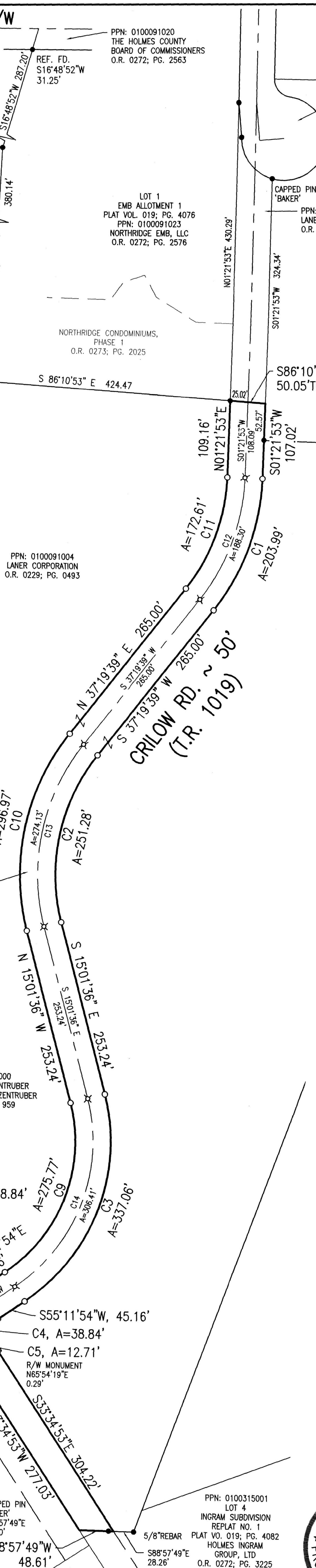

T.R. 1019
CRILOW RD.
 PPN: 0100091019
 THE HOLMES COUNTY BOARD OF COMMISSIONERS
 O.R. 0271; PG. 2445

PPN: 0100091022
 LANER CORPORATION
 O.R. 0272; PG. 2568

PPN: 0100091014
 BERLIN TOWNSHIP BOARD OF TRUSTEES
 O.R. 0253; PG. 3420

PPN: 0100091004
 LANER CORPORATION
 O.R. 0229; PG. 0493

PPN: 0100091020
 THE HOLMES COUNTY BOARD OF COMMISSIONERS
 O.R. 0272; PG. 2563

HAIYAN RELIEF AND MISSION, INC.
 O.R. 0255; PG. 5654
 O.R. 0263; PG. 4822

LOT 1
 EMB ALLOTMENT 1
 PLAT VOL. 019; PG. 4076
 PPN: 0100091023
 NORTHDRIDGE EMB, LLC
 O.R. 0272; PG. 2576

NORTHDRIDGE CONDOMINIUMS, PHASE 1
 O.R. 0273; PG. 2025

Know all men by these presents that We the undersigned Owners of the land shown on this plat have caused the same to be surveyed and platted as shown and dedicate to public use the streets and easements as shown hereon. We do hereby acknowledge the same to be our own free act and deed.

Witness our hands this 2nd day of November, 2020.

OWNERS: LANER CORPORATION
 Sign: [Signature]
 Print: Steve Schlabach
 Title: President

STATE OF OHIO SS:
 COUNTY OF HOLMES

Before me, a Notary Public, in and for said county and state, personally appeared the above named Owners, who acknowledged that they did sign the foregoing plat and that the same was their own free act and deed.

this 2nd day of November, 2020.

(Sign) [Signature] NONE
 Notary Public My Commission Expires
 (Print) Garrett M. Roach

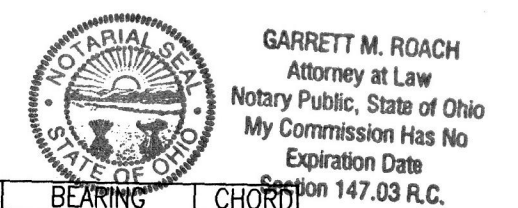

NO.	ARC	RADIUS	DELTA	BEARING	CHORD
C1	203.99	325.00	35°57'46"	S 19°20'46" W	200.66'
C2	251.28	275.00	52°21'15"	S 11°09'01" W	242.63'
C3	337.06	275.00	70°13'30"	S 20°05'09" W	316.35'
C4	38.84	25.00	89°01'20"	S 10°41'14" W	35.05'
C5	12.71	2904.80	0°15'03"	S 33°41'55" E	12.71'
C6	223.19	2864.80	4°27'50"	N 35°48'48" W	223.14'
C7	115.60	2904.80	2°16'49"	S 36°55'10" E	115.60'
C8	38.84	25.00	89°01'20"	S 80°17'26" E	35.05'
C9	275.77	225.00	70°13'30"	N 20°05'09" E	258.83'
C10	296.97	325.00	52°21'15"	N 11°09'01" E	286.75'
C11	172.61	275.00	35°57'46"	N 19°20'46" W	185.22'
C12	188.30	300.00	35°57'46"	N 19°20'46" W	169.79'
C13	274.13	300.00	52°21'15"	S 11°09'01" W	264.69'
C14	306.41	250.00	70°13'30"	S 20°05'09" W	287.59'
C15	61.01	2864.80	0°13'13"	N 34°11'29" W	61.01'
C16	162.18	2864.80	0°3'14'37"	N 36°25'24" W	162.18'

APPROVED FOR TRANSFER ONLY
 NO SUBDIVISION PLAT REQUIRED
 (O.R.C. 711.001 & 711.131)
 Lots) not for building unless
 approved by Board of Health.
 APPROVED BY: [Signature] Date: 11/2/20
 HOLMES CO. PLANNING COMMISSION

Distances shown hereon are expressed in feet and decimal parts thereof, bearings are used to express angles only, iron pins or monuments were found or set as indicated hereon. All of which I believe to be correct to the best of my knowledge.

REFERENCE SURVEY:
 O.R. VOL. 229; PG. 493
 PLAT VOL. 19; PG. 1925
 PLAT VOL. 19; PG. 2344

BASIS OF BEARING:
 The bearings as shown hereon are relative to GRID NORTH of the OHIO STATE PLANE COORDINATE SYSTEM, NAD 83 DATUM



By: [Signature] 10-9-20
 Mark E. Purdy, P.S. #7307 Date

SHAFFER, JOHNSTON, LICHTENWALTER & ASSOCIATES, INC.
 Consulting Engineers & Surveyors
 3477 Commerce Parkway, Suite C
 Wooster, Ohio 44691
 TEL (330) 345-6377 FAX (330) 345-6725 EMAIL sjl@sjl-inc.com

DRAWN C. Foltz	CHECKED	SCALE 1" = 100'	DATE 10/09/20
-------------------	---------	--------------------	------------------

DWG NO: **EW-2419CB-PLAT** JOB NO: **EW-2419CB** SHEET **1 OF 1**