

WALNUT CREEK TOWNSHIP
 S.E. & S.W. QTRS. SECTION 5
 T-9 N; R-4 W
 HOLMES COUNTY, OHIO

SURVEYED FOR: MARY BEACHY

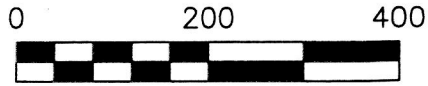

SCALE: 1"=200'

- ▲ R.R. SPIKE FOUND
- 5/8" REBAR FOUND
UNLESS OTHERWISE NOTED
- 5/8" REBAR SET WITH I.D. CAP
I.D. CAP MARKED "BAKER 6938"



I CERTIFY THIS SURVEY TO BE CORRECT
 TO THE BEST OF MY KNOWLEDGE.

Donald C. Baker

DONALD C. BAKER P.S. 6938
 DATE: FEB. 20, 2020
 KES
 FILE NAME: WORK6\S-43-20\CNK

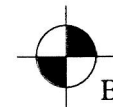

BAKER SURVEYING, LLC
 138 N. CLAY STREET
 MILLERSBURG, OHIO 44654
 PH. 330-674-4788
 EMAIL: bakersurveying@gmail.com

REFERENCES

- DEED VOL. 242 PAGE 142
- DEED VOL. 252 PAGE 597
- O.R. VOL. 229 PAGE 267
- O.R. VOL. 134 PAGE 48
- O.R. VOL. 168 PAGE 2189
- PLAT VOL. 19 PAGE 1923
- PLAT VOL. 12 PAGE 737

BASIS OF BEARINGS FROM OHIO STATE PLANE
 COORDINATE SYSTEM, NORTH ZONE, N.A.D. 83

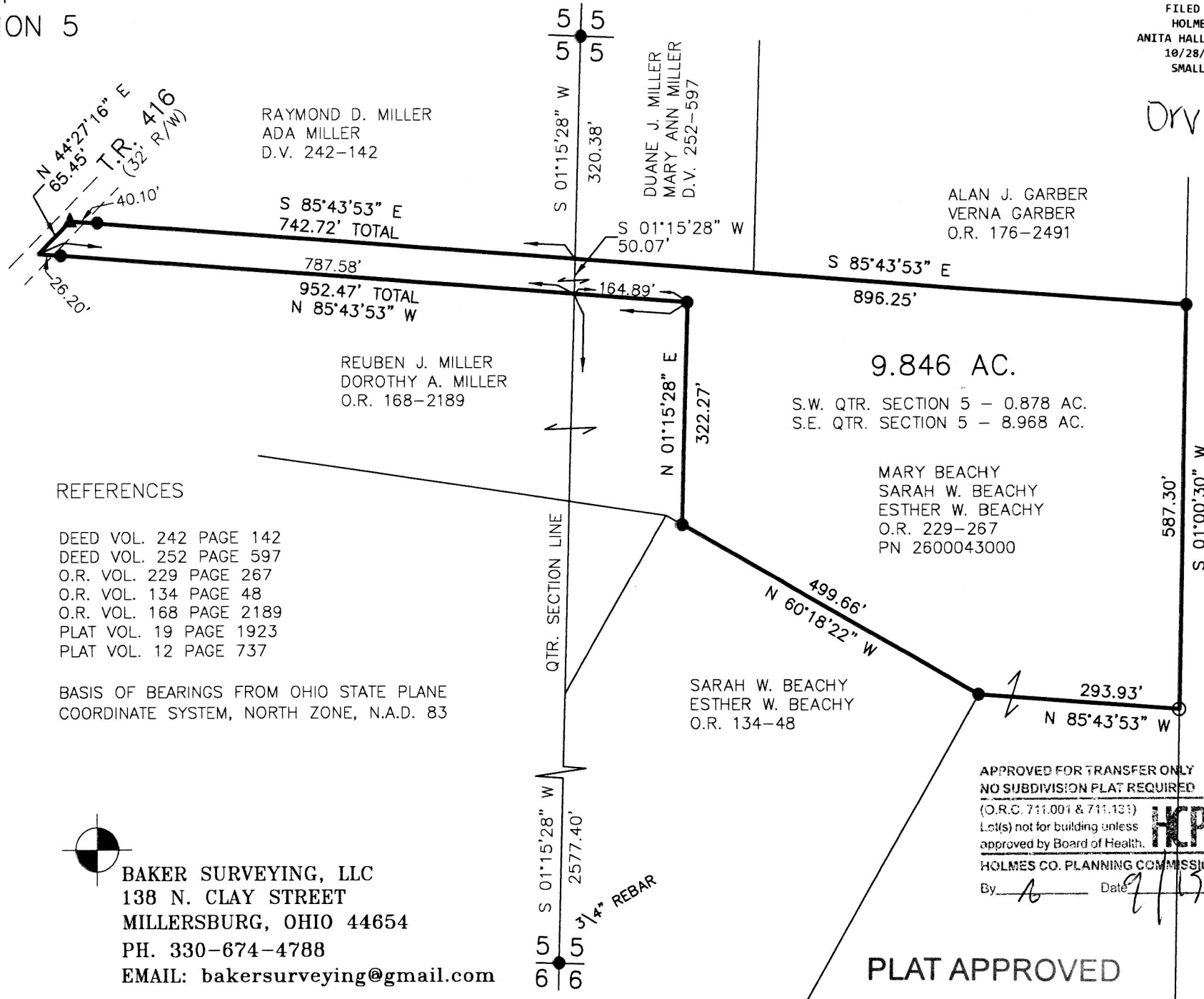

202000011505
 B: 19 P: 4206
 FILED FOR RECORD IN
 HOLMES COUNTY, OH
 ANITA HALL, COUNTY RECORDER
 10/28/2020 01:51 PM
 SMALL PLAT . 40.00
 PAGES: 1

Orv 274 P2877

APPROVED FOR TRANSFER ONLY
 NO SUBDIVISION PLAT REQUIRED

(O.R.C. 711.001 & 711.131)
 Lot(s) not for building unless
 approved by Board of Health.



HOLMES CO. PLANNING COMMISSION

By *A* Date *9/13/2020*

PLAT APPROVED

9/18/2020 JP

PAUL U. GARBER, CO-TRUSTEE
 BETTY A. GARBER, CO-TRUSTEE
 O.R. 268-3824

