

PRAIRIE TOWNSHIP
 S.E. QTR. SECTION 3
 T-13 N; R-13 W
 HOLMES COUNTY, OHIO

202000011501

B: 19 P: 4205

FILED FOR RECORD IN
 HOLMES COUNTY, OH

ANITA HALL, COUNTY RECORDER

10/28/2020 12:21 PM

SMALL PLAT . 40.00

APPROVED FOR TRANSFER ONLY
 NO SUBDIVISION PLAT REQUIRED

(O.R.C. 711.001 & 711.131)

Lot(s) not for building unless

approved by Board of Health.

HOLMES CO. PLANNING COMMISSION

By: *[Signature]* Date: *10/28/2020*



PAGES: 1

ORV 274 Pg 2845

SURVEYED FOR: KIM JACOBS

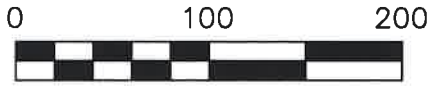

SCALE: 1"=100'

- 5/8" REBAR FOUND UNLESS OTHERWISE NOTED
- 5/8" REBAR SET WITH I.D. CAP I.D. CAP MARKED "BAKER 6938"

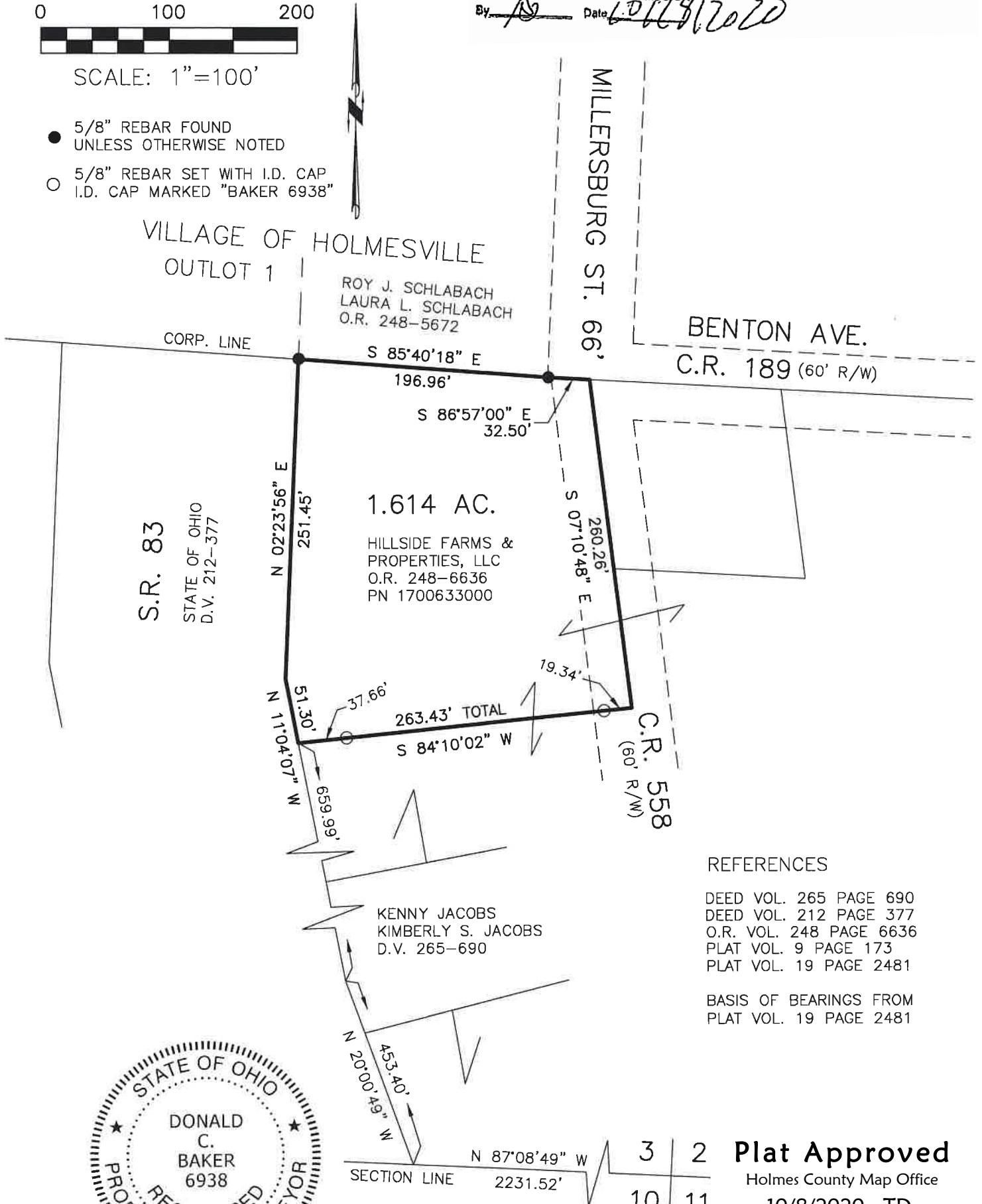

REFERENCES

DEED VOL. 265 PAGE 690
 DEED VOL. 212 PAGE 377
 O.R. VOL. 248 PAGE 6636
 PLAT VOL. 9 PAGE 173
 PLAT VOL. 19 PAGE 2481

BASIS OF BEARINGS FROM
 PLAT VOL. 19 PAGE 2481



Plat Approved
 Holmes County Map Office
 10/8/2020 TD

I CERTIFY THIS SURVEY TO BE CORRECT TO THE BEST OF MY KNOWLEDGE.

[Signature]
 DONALD C. BAKER P.S. 6938

DATE: AUG. 18, 2020
 TAB\VJD
 FILE NAME: WORK6\S-435-20\CNK



BAKER SURVEYING, LLC
 138 N. CLAY STREET
 MILLERSBURG, OHIO 44654
 PH. 330-674-4788
 EMAIL: bakersurveying@gmail.com