

SCALE: 1"=50'

- 5/8" REBAR FOUND
UNLESS OTHERWISE NOTED
- 5/8" REBAR SET WITH I.D. CAP
I.D. CAP MARKED "BAKER
SURVEYING LLC"



BERLIN TOWNSHIP
3RD QTR., LOT 28
T-9 N; R-5 W
HOLMES COUNTY, OHIO

SURVEYED FOR: NELSON BURKHOLDER

P.19-4197

202000011395
B: 19 P: 4197
FILED FOR RECORD IN
HOLMES COUNTY, OH
ANITA HALL, COUNTY RECORDER
10/22/2020 02:48 PM
SMALL PLAT . 40.00

PAGES: 1
0274
P 2345

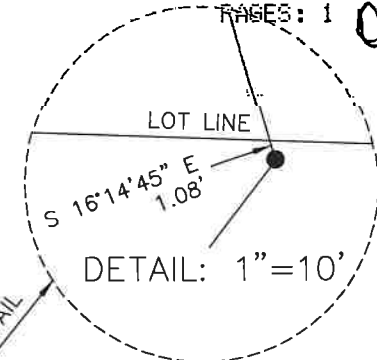

REFERENCES

- O.R. VOL. 189 PAGE 2101
- O.R. VOL. 246 PAGE 4240
- O.R. VOL. 247 PAGE 6216
- PLAT VOL. 19 PAGE 2338
- PLAT VOL. 19 PAGE 2423
- BASIS OF BEARINGS FROM
PLAT VOL. 19 PAGE 2338

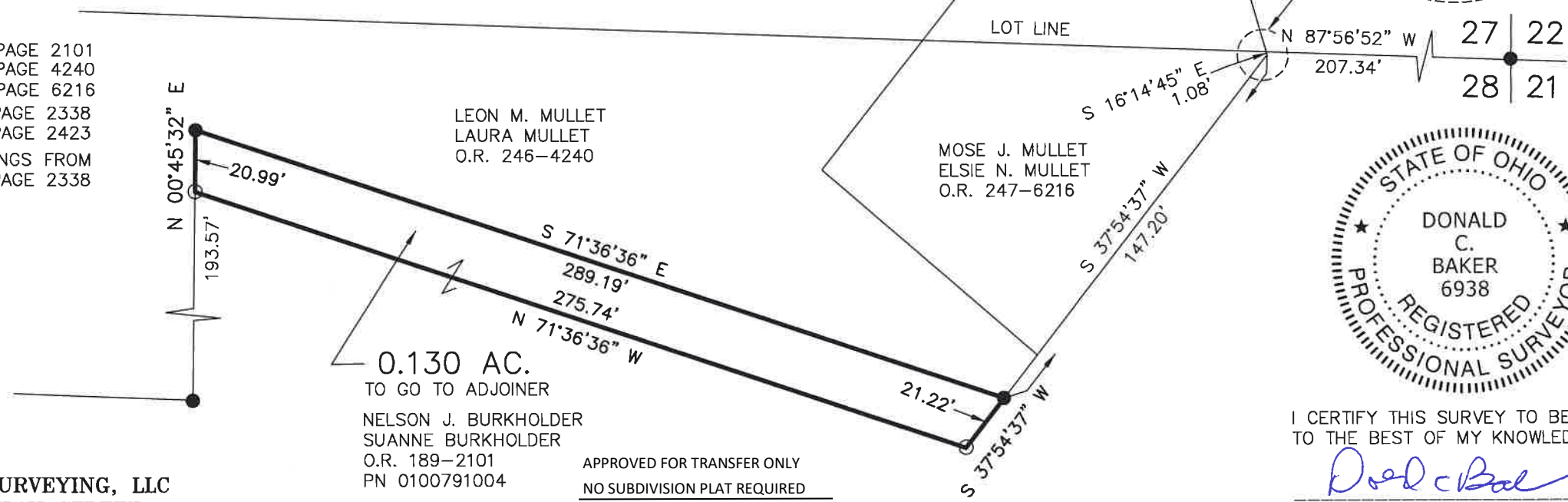

I CERTIFY THIS SURVEY TO BE CORRECT
TO THE BEST OF MY KNOWLEDGE.

Donald C. Baker

DONALD C. BAKER P.S. 6938
DATE: AUG. 11, 2020
KES\TAB
FILE NAME: WORK6\S-389-20\CNK

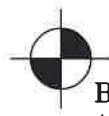
BAKER SURVEYING, LLC
138 N. CLAY STREET
MILLERSBURG, OHIO 44654
PH. 330-674-4788
EMAIL: bakersurveying@gmail.com

0.130 AC.
TO GO TO ADJOINER
NELSON J. BURKHOLDER
SUANNE BURKHOLDER
O.R. 189-2101
PN 0100791004

APPROVED FOR TRANSFER ONLY
NO SUBDIVISION PLAT REQUIRED
(O.R.C. 711.001 & 711.131)
Lot(s) not for building unless
approved by Board of Health
HOLMES CO. PLANNING COMMISSION
By AO Date 10/19/2020



Plat Approved
Holmes County Map Office
10/13/2020 TD