

DRV 274 P1281

PAINT TOWNSHIP  
N.E. QTR. SECTION 32  
T-15 N; R-11 W  
HOLMES COUNTY, OHIO

SURVEYED FOR: JESSE STEINER

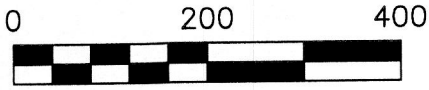

SCALE: 1"=200'

- ▲ R.R. SPIKE FOUND
- 5/8" REBAR FOUND  
UNLESS OTHERWISE NOTED
- 5/8" REBAR SET WITH I.D. CAP  
I.D. CAP MARKED  
"BAKER SURVEYING LLC"

REFERENCES

- DEED VOL. 250 PAGE 939
- PLAT VOL. 11 PAGE 91
- PLAT VOL. 10 PAGE 468
- PLAT VOL. 10 PAGE 447
- PLAT VOL. 16 PAGE 624
- PLAT VOL. 19 PAGE 923
- PLAT VOL. 19 PAGE 3225
- PLAT VOL. 19 PAGE 3825
- PLAT VOL. 19 PAGE 3880
- BASIS OF BEARINGS FROM  
PLAT VOL. 19 PAGE 3880

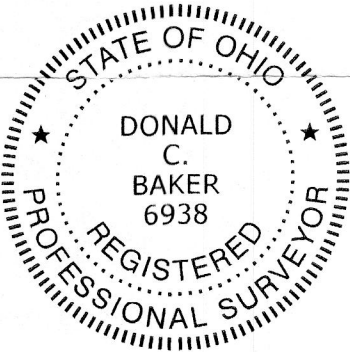

I CERTIFY THIS SURVEY TO BE CORRECT  
TO THE BEST OF MY KNOWLEDGE.

*Donald C. Baker*

DONALD C. BAKER P.S. 6938  
DATE: MAY 22, 2020  
TAB  
FILE NAME: WORK6\S-270-20

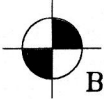

BAKER SURVEYING, LLC  
138 N. CLAY STREET  
MILLERSBURG, OHIO 44654  
PH. 330-674-4788  
EMAIL: bakersurveying@gmail.com

KRISTEN J. McROBIE  
RYAN C. McROBIE  
O.R. 249-3218

JEAN E. GRAY  
CARPENTER  
LLOYD D. CARPENTER  
D.V. 278-23

JOHN J. KAUFFMAN  
ARIE KAUFFMAN  
D.V. 243-208

MARY L. SMITH  
D.V. 228-125  
O.R. 41-872

JOHN KAUFFMAN  
ARIE KAUFFMAN  
O.R. 269-4054

MELVIN J. YODER  
LAURA I. YODER  
O.R. 269-4057

JESSE W. STEINER  
DOROTHY STEINER  
D.V. 250-939  
PN 1500075000

49.622 AC.

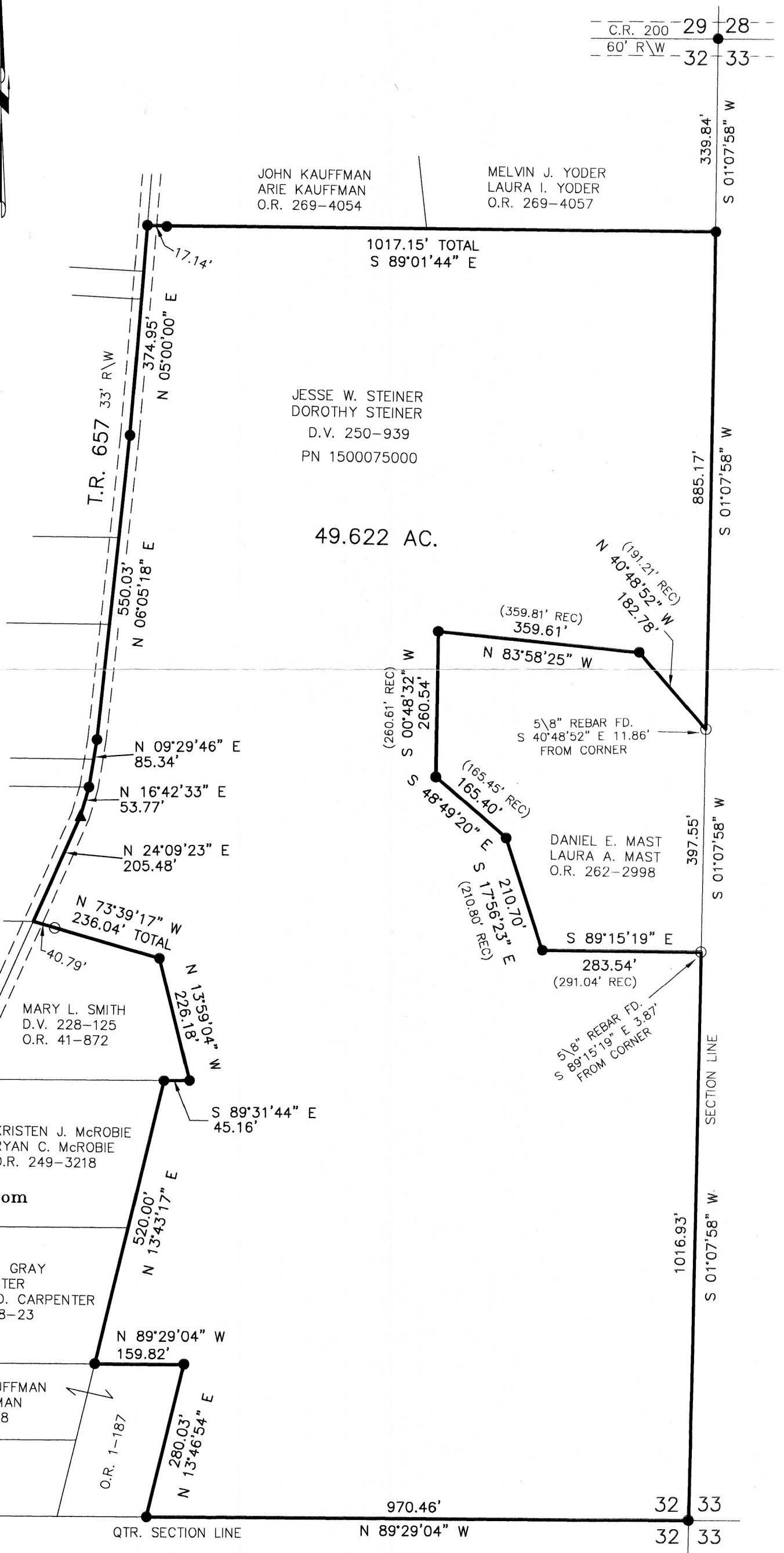

PLAT APPROVED

9/11/2020 JP

APPROVED FOR TRANSFER ONLY  
NO SUBDIVISION PLAT REQUIRED

(O.R.C. 711.001 & 711.131)

Lot(s) not for building unless  
approved by Board of Health.

HCP

HOLMES CO. PLANNING COMMISSION

By: *[Signature]* Date: 9/13/20

QTR. SECTION LINE

970.46'  
N 89°29'04" W

32 33  
32 33