

Drv any Pudo

PAINT TOWNSHIP
4TH QTR., LOT 15
T-10 N; R-5 W
HOLMES COUNTY, OHIO

SURVEYED FOR: JOE BRAND

REFERENCES

- DEED VOL. 241 PAGE 679
- DEED VOL. 276 PAGE 973
- O.R. VOL. 273 PAGE 3772
- O.R. VOL. 211 PAGE 3021
- O.R. VOL. 204 PAGE 2979
- PLAT VOL. 5 PAGE 46
- PLAT VOL. 19 PAGE 4149
- PLAT VOL. 19 PAGE 1537

BASIS OF BEARINGS FROM OHIO STATE PLANE
COORDINATE SYSTEM, NORTH ZONE, N.A.D. 83

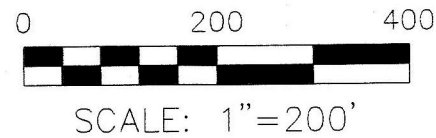

- STONE FOUND
- 5/8" REBAR FOUND
UNLESS OTHERWISE NOTED
- 5/8" REBAR SET WITH I.D. CAP
I.D. CAP MARKED "BAKER
SURVEYING LLC"

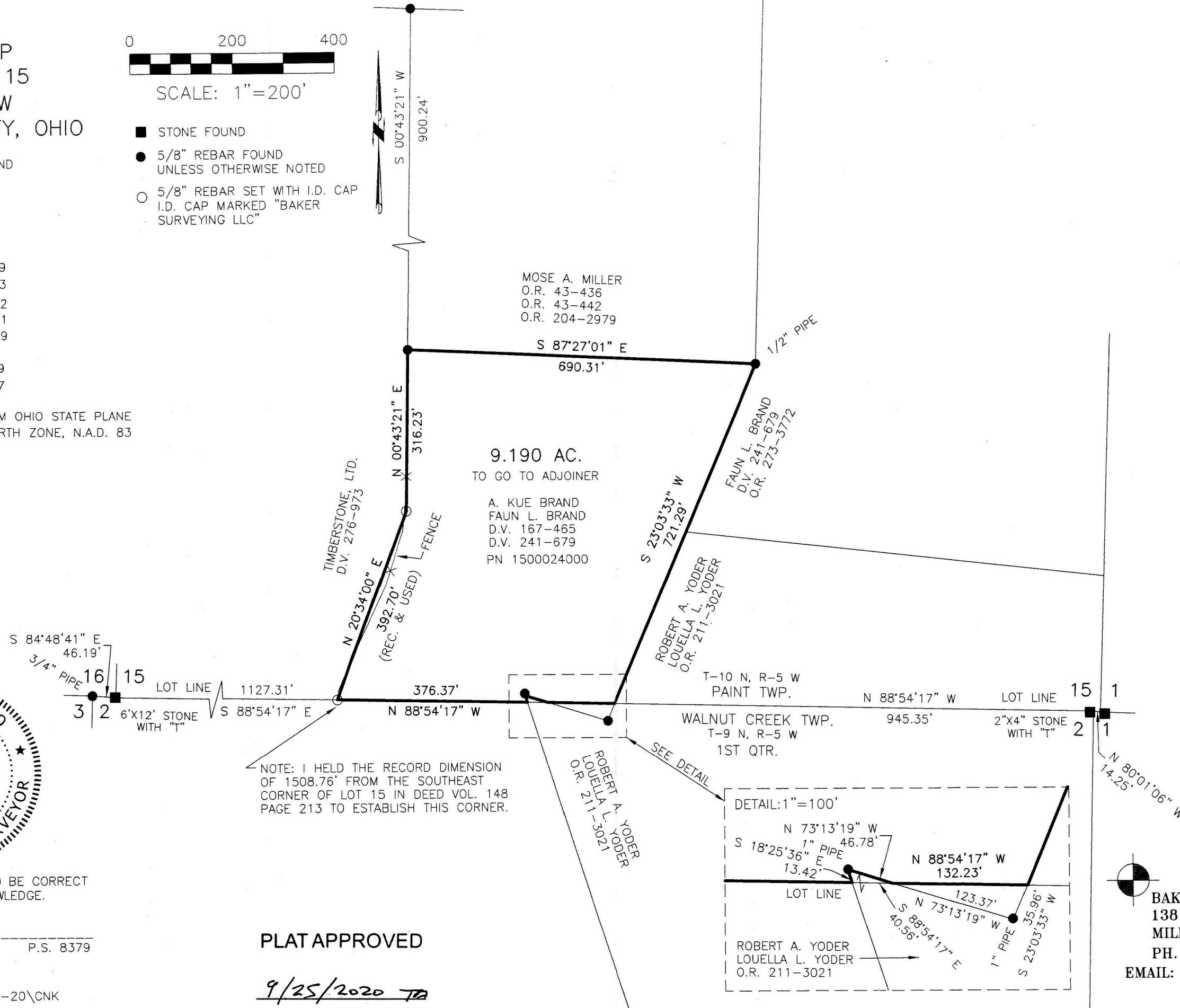

NOTE: I HELD THE RECORD DIMENSION
OF 1508.76' FROM THE SOUTHEAST
CORNER OF LOT 15 IN DEED VOL. 148
PAGE 213 TO ESTABLISH THIS CORNER.



I CERTIFY THIS SURVEY TO BE CORRECT
TO THE BEST OF MY KNOWLEDGE.

AL
 AARON L. GERBER P.S. 8379
 DATE: SEPT. 10, 2020
 ALG\KES
 FILE NAME: WORK5\S-413-20\CNK

PLAT APPROVED

9/25/2020 TA

APPROVED FOR TRANSFER ONLY
NO SUBDIVISION PLAT REQUIRED

(O.R.C. 711.001 & 711.131)
Lot(s) not for building unless
approved by Board of Health.



HOLMES CO. PLANNING COMMISSION
By *[Signature]* Date 9/28/20

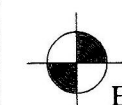

BAKER SURVEYING, LLC
 138 N. CLAY STREET
 MILLERSBURG, OHIO 44654
 PH. 330-674-4788

EMAIL: bakersurveying@gmail.com