

PRAIRIE TOWNSHIP  
 N.W. QTR. SECTION 28  
 T-14 N; R-13 W  
 HOLMES COUNTY, OHIO

SURVEYED FOR: PAUL KAUFFMAN

REFERENCES

O.R. VOL. 266 PAGE 2039  
 O.R. VOL. 209 PAGE 2645  
 O.R. VOL. 266 PAGE 455  
 PLAT VOL. 3 PAGE 89  
 PLAT VOL. 14 PAGE 864

BASIS OF BEARINGS FROM OHIO  
 STATE PLANE COORDINATE  
 SYSTEM, NORTH ZONE, N.A.D. 83



I CERTIFY THIS SURVEY TO BE CORRECT  
 TO THE BEST OF MY KNOWLEDGE.

*Al*  
 AARON L. GERBER P.S. 8379  
 DATE: APRIL 9, 2020  
 KES\TAB  
 FILE NAME: WORK6\S-199-20\CNK

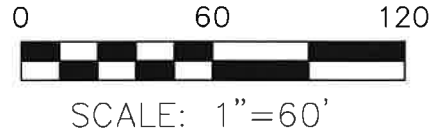

- 5/8" REBAR FOUND  
UNLESS OTHERWISE NOTED
- 5/8" REBAR SET WITH I.D. CAP  
I.D. CAP MARKED "BAKER 6938"

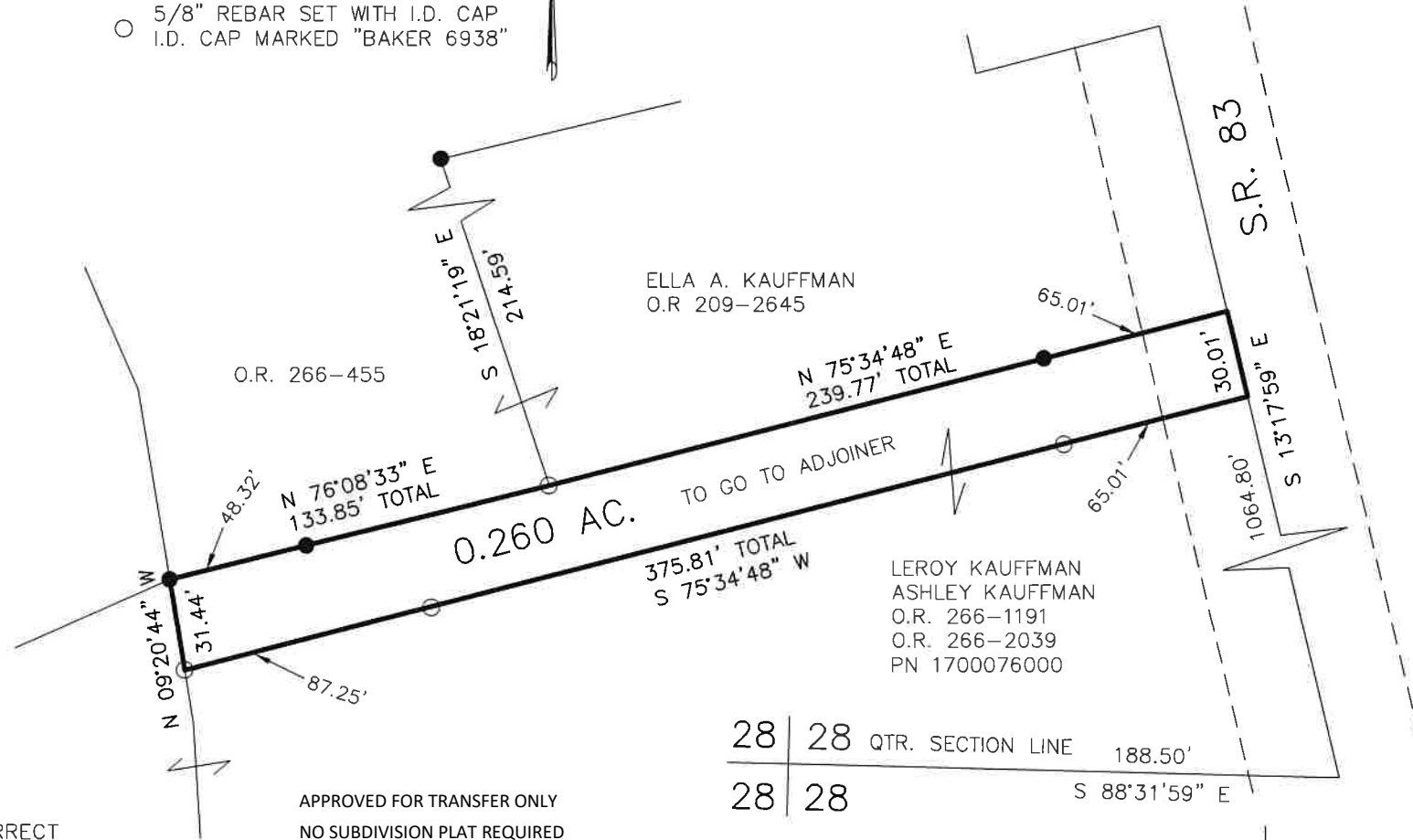

APPROVED FOR TRANSFER ONLY  
 NO SUBDIVISION PLAT REQUIRED  
 (O.R.C. 711.001 & 711.131)  
 Lot(s) not for building unless  
 approved by Board of Health  
 HOLMES CO. PLANNING COMMISSION  
 By AO Date 5/29/2020



28 | 28 QTR. SECTION LINE 188.50'  
 28 | 28 S 88°31'59" E

Plat Approved  
5/29/2020 TD

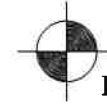

BAKER SURVEYING, LLC  
 138 N. CLAY STREET  
 MILLERSBURG, OHIO 44654  
 PH. 330-674-4788  
 EMAIL: bakersurveying@gmail.com

202000010955  
 B: 19 P: 4178  
 FILED FOR RECORD IN  
 HOLMES COUNTY, OH  
 ANITA HALL, COUNTY RECORDER  
 09/30/2020 03:42 PM  
 SMALL PLAT . 40.00  
 PAGES: 1  
*ORV 273 PG 7486*