

BERLIN TOWNSHIP  
 N.W. QTR. SECTION 13  
 T-9 N; R-6 W  
 HOLMES COUNTY, OHIO

SURVEYED FOR: NELSON MILLER

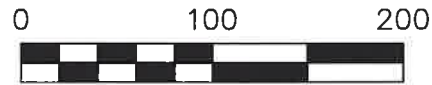

SCALE: 1"=100'

- STONE FOUND
- ▲ R.R. SPIKE FOUND
- 5/8" REBAR FOUND
- UNLESS OTHERWISE NOTED

EASEMENT SURVEY

202000010527

B: 19 P: 4162  
 FILED FOR RECORD IN  
 HOLMES COUNTY, OH  
 ANITA HALL, COUNTY RECORDER  
 09/04/2020 11:34 AM  
 SMALL PLAT - 40.00  
 PAGES: 1

ORV 273 PG 5236

REFERENCES

DEED VOL. 224 PAGE 423  
 DEED VOL. 195 PAGE 382  
 O.R. VOL. 169 PAGE 1711  
 PLAT VOL. 7 PAGE 690  
 PLAT VOL. 19 PAGE 3644  
 BASIS OF BEARINGS FROM  
 PLAT VOL. 19 PAGE 3644

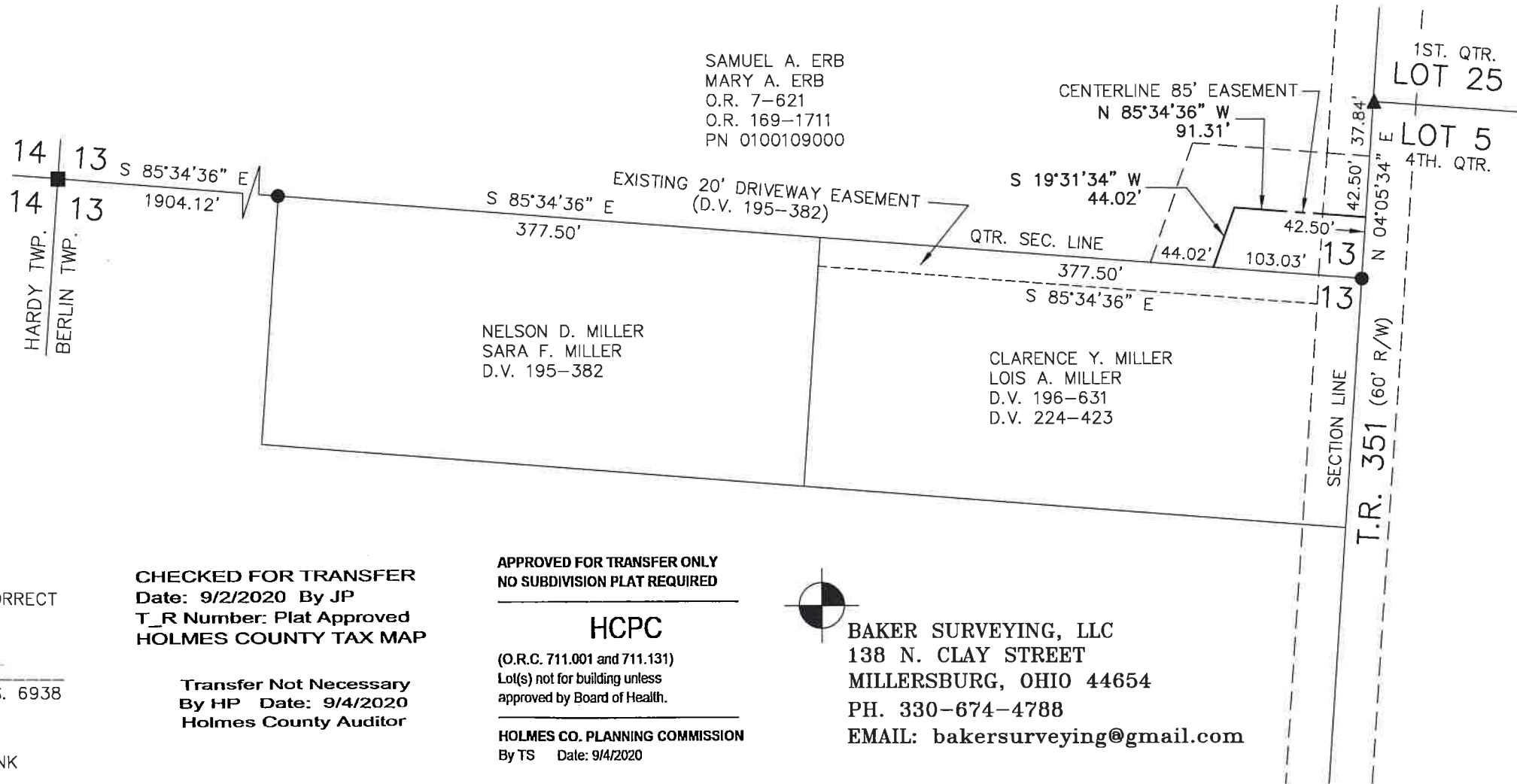

I CERTIFY THIS SURVEY TO BE CORRECT  
 TO THE BEST OF MY KNOWLEDGE.

*Donald C. Baker*

DONALD C. BAKER P.S. 6938

DATE: JULY 6, 2020

FDB\TAB  
 FILE NAME: WORK6\S-353-20\CNK

CHECKED FOR TRANSFER  
 Date: 9/2/2020 By JP  
 T\_R Number: Plat Approved  
 HOLMES COUNTY TAX MAP

Transfer Not Necessary  
 By HP Date: 9/4/2020  
 Holmes County Auditor

APPROVED FOR TRANSFER ONLY  
 NO SUBDIVISION PLAT REQUIRED

H CPC

(O.R.C. 711.001 and 711.131)  
 Lot(s) not for building unless  
 approved by Board of Health.

HOLMES CO. PLANNING COMMISSION  
 By TS Date: 9/4/2020



BAKER SURVEYING, LLC  
 138 N. CLAY STREET  
 MILLERSBURG, OHIO 44654  
 PH. 330-674-4788  
 EMAIL: bakersurveying@gmail.com