

WASHINGTON TOWNSHIP  
 S.E. QTR. SECTION 34  
 T-20 N; R-15 W  
 HOLMES COUNTY, OHIO

EASEMENT SURVEY

202000010440  
 B: 19 P: 4157  
 FILED FOR RECORD IN  
 HOLMES COUNTY, OH  
 ANITA HALL, COUNTY RECORDER  
 09/01/2020 02:08 PM  
 SMALL PLAT . 40.00  
 PAGES: 1

SURVEYED FOR: JOHN KLINGELHOEFER

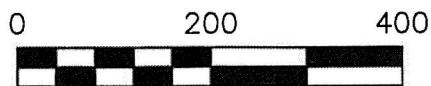

SCALE: 1"=200'

- ▲ R.R. SPIKE FOUND
- 5/8" REBAR FOUND  
UNLESS OTHERWISE NOTED

REFERENCES

DEED VOL. 244 PAGE 270  
 O.R. VOL. 268 PAGE 1396  
 O.R. VOL. 213 PAGE 319  
 PLAT VOL. 12 PAGE 271  
 PLAT VOL. 19 PAGE 3772

BASIS OF BEARINGS FROM  
 PLAT VOL. 19 PAGE 3772

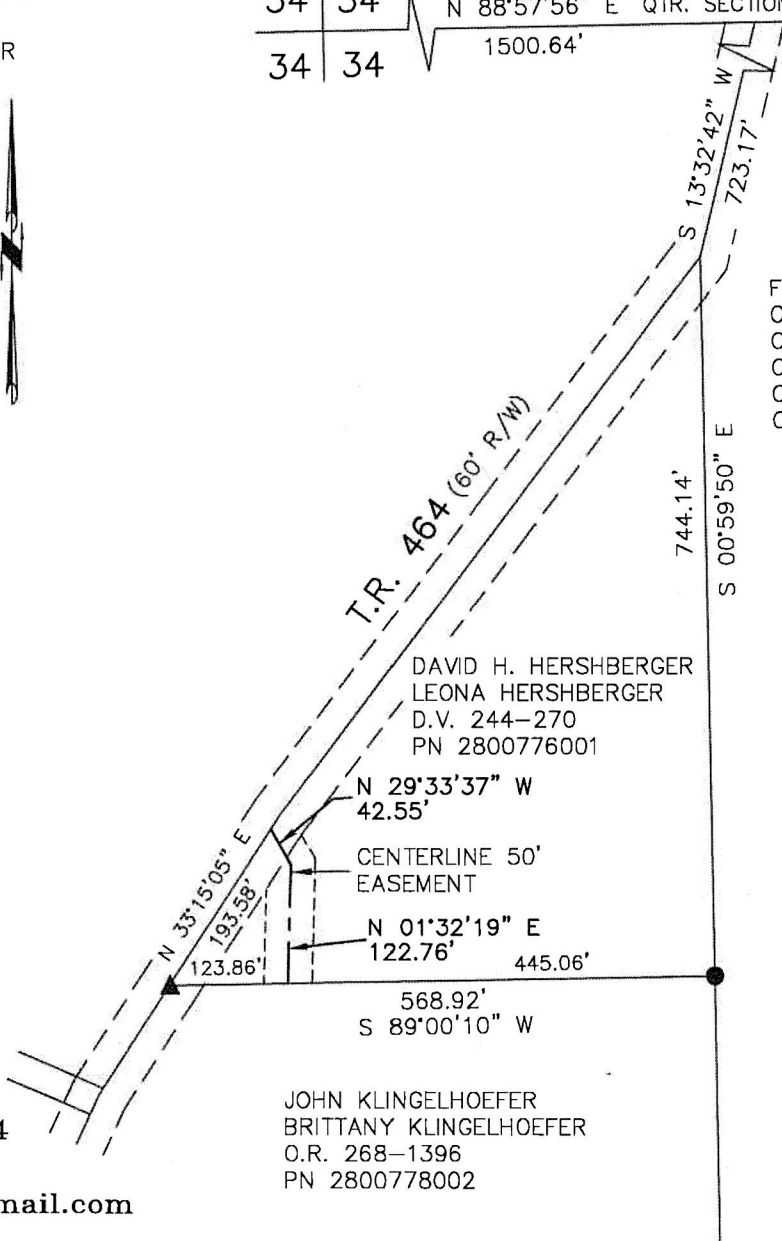
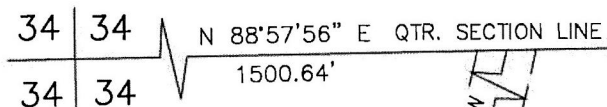

FRED H. WOLF  
 O.R. 201-2456  
 O.R. 201-2458  
 O.R. 201-2460  
 O.R. 201-2462  
 O.R. 213-319

DAVID H. HERSHBERGER  
 LEONA HERSHBERGER  
 D.V. 244-270  
 PN 2800776001

N 29°33'37" W 42.55'  
 CENTERLINE 50' EASEMENT  
 N 01°32'19" E 122.76'  
 445.06'  
 568.92'  
 S 89°00'10" W

JOHN KLINGELHOEFER  
 BRITTANY KLINGELHOEFER  
 O.R. 268-1396  
 PN 2800778002

DRV 273 Pg 4848

PLAT APPROVED

*8/31/2020*



I CERTIFY THIS SURVEY TO BE CORRECT  
 TO THE BEST OF MY KNOWLEDGE.

*Donald C. Baker*  
 DONALD C. BAKER P.S. 6938  
 DATE: AUG. 19, 2020  
 FDB\TAB  
 FILE NAME: WORK6\S-441-20\CNK

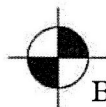

BAKER SURVEYING, LLC  
 138 N. CLAY STREET  
 MILLERSBURG, OHIO 44654  
 PH. 330-674-4788  
 EMAIL: bakersurveying@gmail.com

