

SCALE: 1"=200'

- 5/8" REBAR FOUND
UNLESS OTHERWISE NOTED
- 5/8" REBAR SET WITH I.D. CAP
I.D. CAP MARKED "BAKER 6938"

REFERENCES

O.R. VOL. 203 PAGE 2904
 PLAT VOL. 19 PAGE 1286
 PLAT VOL. 19 PAGE 3581
 PLAT VOL. 19 PAGE 1198
 PLAT VOL. 19 PAGE 2229
 BASIS OF BEARINGS FROM
 PLAT VOL. 19 PAGE 1286



ORIGINAL PLAT FILED WITH MAP OFFICE
 ANITA HALL, RECORDER

202000009765
 B: 19 P: 4130
 FILED FOR RECORD IN
 HOLMES COUNTY, OH
 ANITA HALL, COUNTY RECORDER
 07/29/2020 01:36 PM
 SMALL PLAT . 40.00
 PAGES: 1

ORV 273 P 1288
 ORV 273 P 1290

RIPLEY TOWNSHIP
 S.W. QTR. SECTION 36
 T-18 N; R-14 W
 HOLMES COUNTY, OHIO

SURVEYED FOR: LEONARD SAYLOR

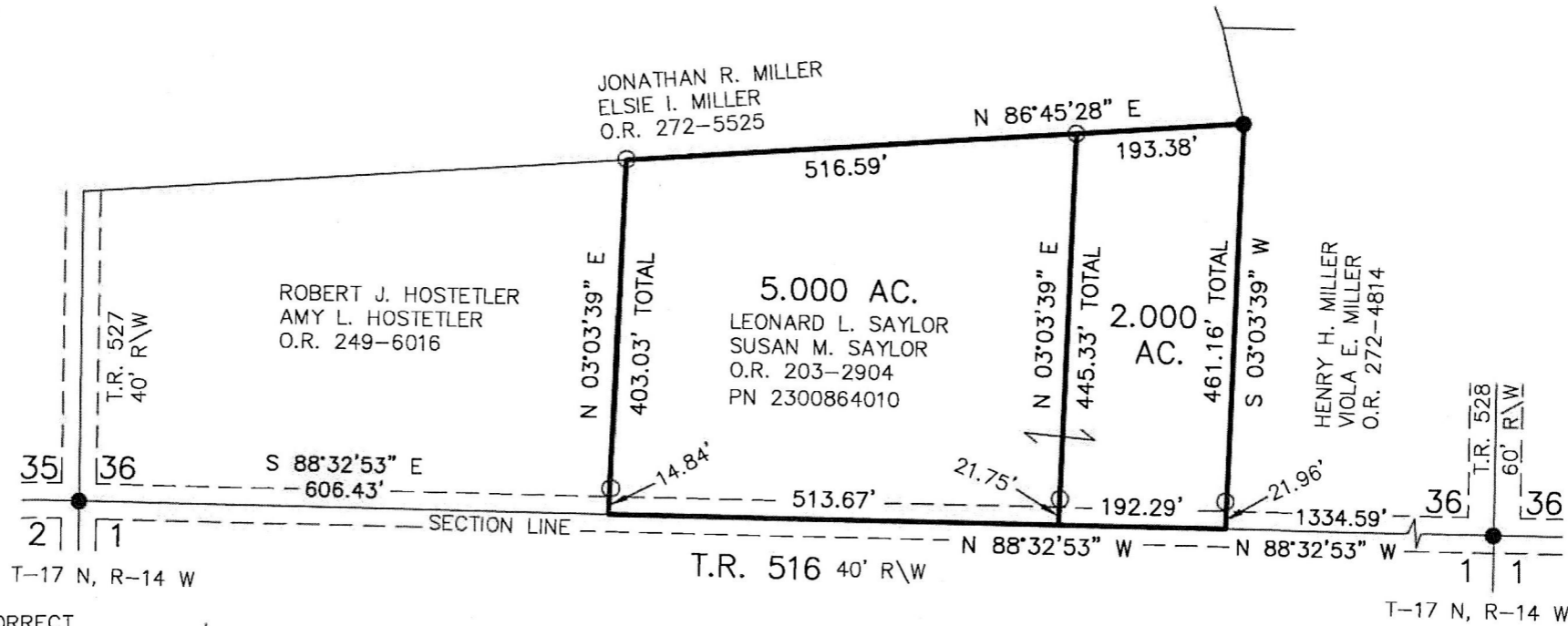

I CERTIFY THIS SURVEY TO BE CORRECT
 TO THE BEST OF MY KNOWLEDGE.

Donald C. Baker
 DONALD C. BAKER P.S. 6938
 DATE: JULY 10, 2020
 FDB\TAB
 FILE NAME: WORK6\S-360-20

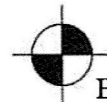

BAKER SURVEYING, LLC
 138 N. CLAY STREET
 MILLERSBURG, OHIO 44654
 PH. 330-674-4788
 EMAIL: bakersurveying@gmail.com

Plat Approved
 7/22/2020 JP

APPROVED FOR TRANSFER ONLY
 NO SUBDIVISION PLAT REQUIRED
 (O.R.C. 711.001 & 711.131)
 Lot(s) not for building unless
 approved by Board of Health
 HOLMES CO. PLANNING COMMISSION
 By TS Date 7/23/2020

