

Paint Township
N.E. Qtr. Sec. 35
T-15 N; R-11 W
Holmes County, Ohio
SURVEYED FOR: Merle Beachy

202000009737
B: 19 P: 4128
FILED FOR RECORD IN
HOLMES COUNTY, OH
ANITA HALL, COUNTY RECORDER
07/28/2020 03:35 PM
SMALL PLAT . 40.00
PAGES: 1

ORV 273 PGS 1117,
1120 &
1123

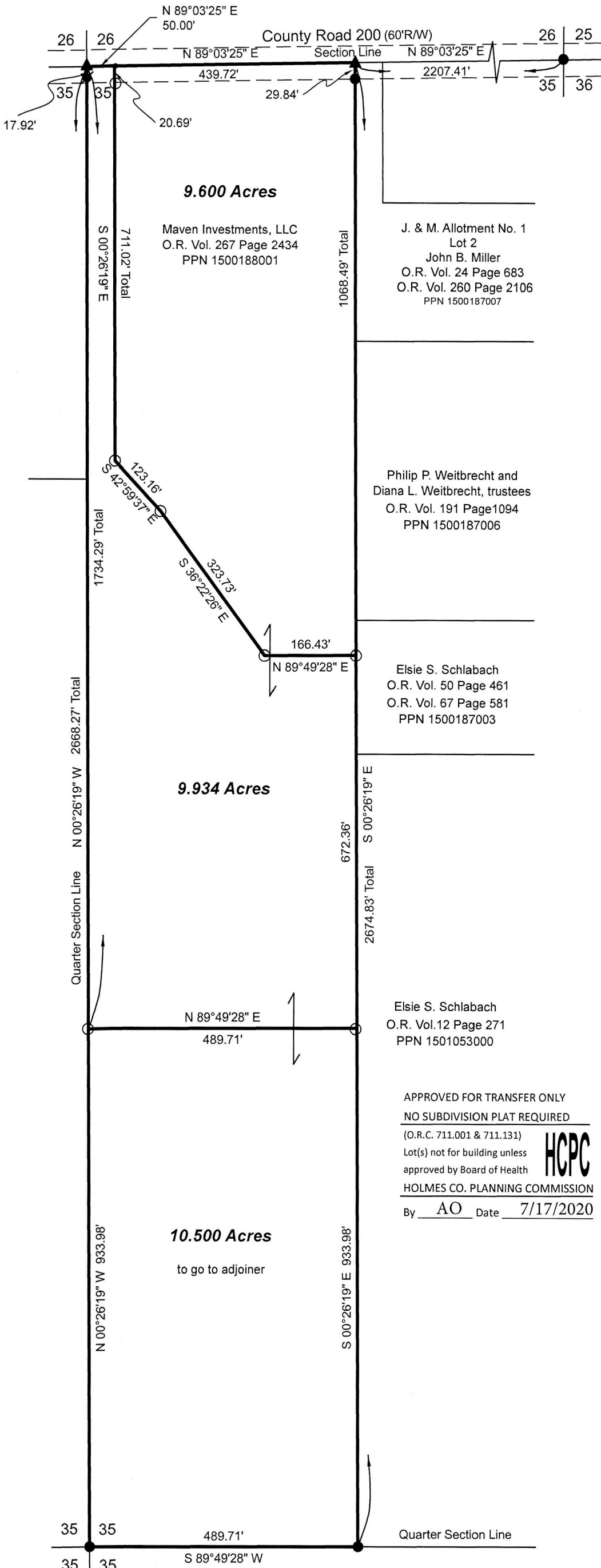
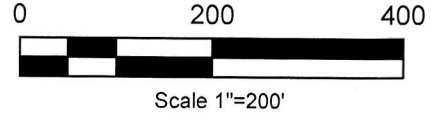
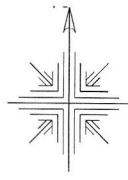

REFERENCES:

- Deeds as shown
- Surveys By
 - Plat Vol. 16 Page 783
 - Plat Vol. 16 Page 599
 - Plat Vol. 16 Page 707
 - Plat Vol. 16 Page 944
 - Plat Vol. 18 Page 670
 - Plat Vol. 19 Page 3708
- Basis of Bearing from Ohio State Plane Coordinate System, North Zone, NAD 83.

- ▲ RR Spk. Found
- 5/8" Rebar Found unless noted
- ⊙ 5/8" Capped Pin Found "Baker"
- 5/8" Capped Pin Set "Galbraith"
- Point

MASTER PLAT: The purpose of this survey.

- Action 1.) Convey 10.500 acres to adjoiner.
- Action 2.) Convey 9.600 acres.
- Action 3.) Convey 9.934 acres.

Plat Approved
7/17/2020 BH



APPROVED FOR TRANSFER ONLY
NO SUBDIVISION PLAT REQUIRED
(O.R.C. 711.001 & 711.131)
Lot(s) not for building unless approved by Board of Health
HOLMES CO. PLANNING COMMISSION
By AO Date 7/17/2020



I certify this survey to be correct to the best of my knowledge.

Caleb Galbraith

Caleb Jerome Galbraith P.S. 8703
Date: April 15, 2020 revised June 15, 2020
Job ID: 7520-H27
Pioneer Surveying & Services, LLC.
5434 Township Road 377
Millersburg, Ohio 44654
Phone: 330-231-0497
Email: caleb@pioneersurveyingandservices.com

