

SCALE: 1"=200'

- STONE FOUND
- 5/8" REBAR FOUND UNLESS OTHERWISE NOTED

KILLBUCK TOWNSHIP
S.W. QTR. SECTION 18
N.W. QTR. SECTION 23
T-8 N; R-8 W
HOLMES COUNTY, OHIO

SURVEYED FOR: RANDY REBER

202000069586
B: 19 P: 4113
FILED FOR RECORD IN
HOLMES COUNTY, OH
ANITA HALL, COUNTY RECORDER
07/13/2020 11:20 AM
SMALL PLAT . 40.00
PAGES: 1

ORV 272 page 6808

REFERENCES

- O.R. VOL. 200 PAGE 2413
- O.R. VOL. 202 PAGE 48
- O.R. VOL. 261 PAGE 6928
- O.R. VOL. 226 PAGE 2397
- O.R. VOL. 259 PAGE 3492
- PLAT VOL. 19 PAGE 414
- PLAT VOL. 19 PAGE 342
- PLAT VOL. 19 PAGE 3331

BASIS OF BEARINGS FROM
OHIO STATE PLANE COORDINATE
SYSTEM, NORTH ZONE, N.A.D. 83

JERRY SCHONAUER
D.V. 243-34

S.W. QTR. SEC. 18 - 20.122 AC.
N.W. QTR. SEC. 23 - 0.360 AC.

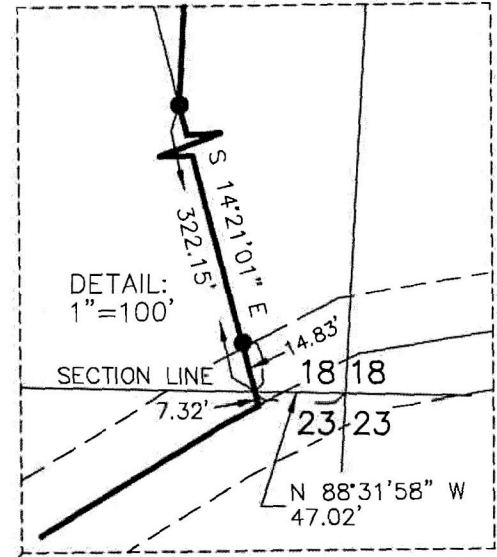
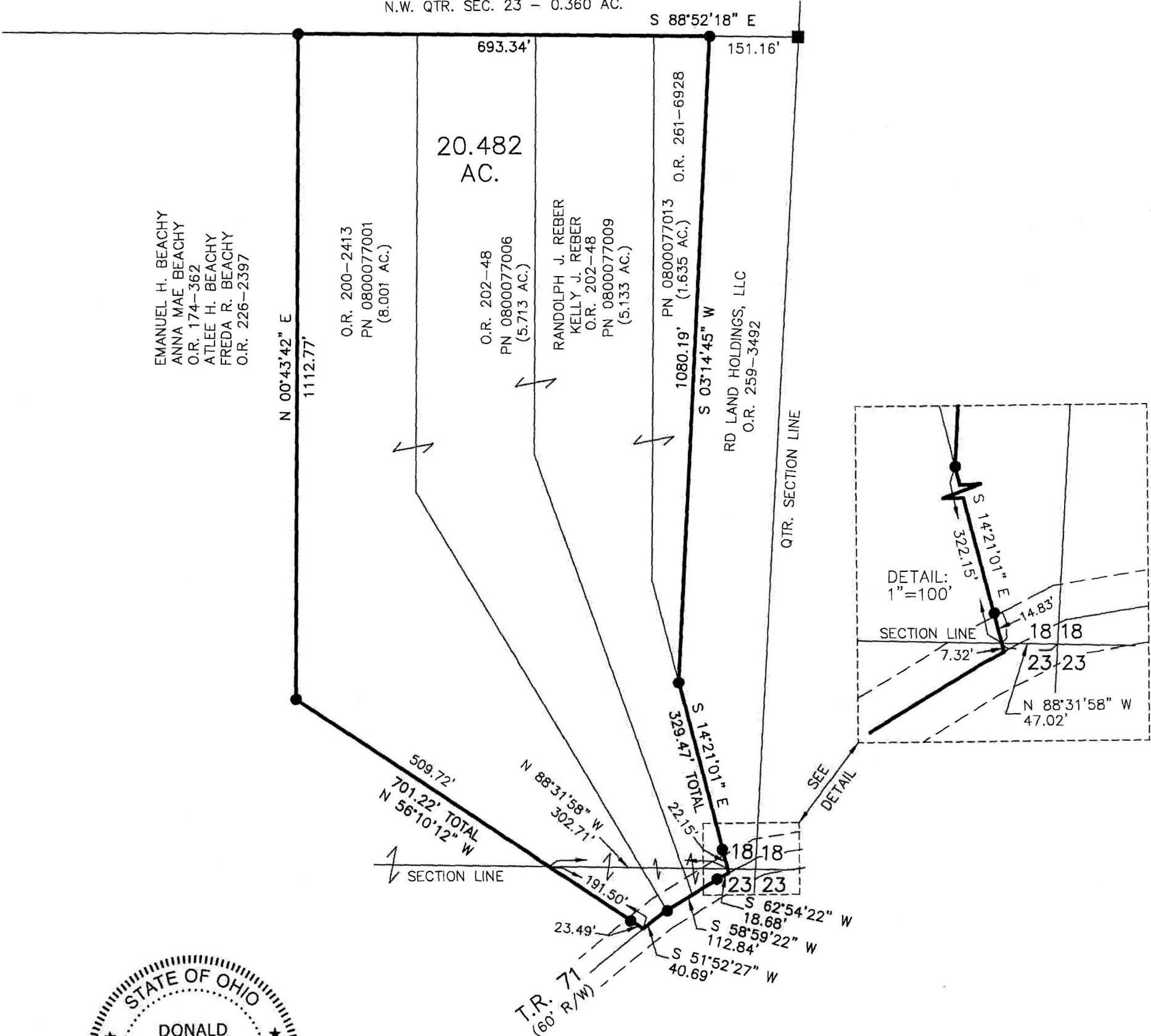

I CERTIFY THIS SURVEY TO BE CORRECT
TO THE BEST OF MY KNOWLEDGE.

Donald C. Baker
DONALD C. BAKER P.S. 6938

DATE: JUNE 23, 2020
KES
FILE NAME: WORK6\S-337-20\CNK

APPROVED FOR TRANSFER ONLY
NO SUBDIVISION PLAT REQUIRED
(O.R.C. 711.001 & 711.131)
Lot(s) not for building unless
approved by Board of Health
HOLMES CO. PLANNING COMMISSION
By AO Date 7/8/2020

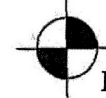

BAKER SURVEYING, LLC
138 N. CLAY STREET
MILLERSBURG, OHIO 44654
PH. 330-674-4788
EMAIL: bakersurveying@gmail.com

Plat Approved
7/7/2020 JP