

20200009141
B: 19 P: 4104
FILED FOR RECORD IN
HOLMES COUNTY, OH
ANITA HALL, COUNTY RECORDER
06/29/2020 10:30 AM
PLAT MED. 43.20
PAGES: 1

ORV 272 Pg 5562

RICHLAND TOWNSHIP
N.W. & S.W. QTRS. SECTION 25
T-8 N; R-8 W
N.E. QTR. SECTION 21
T-8 N; R-9 W
HOLMES COUNTY, OHIO

SURVEYED FOR: GIAUQUE FAMILY

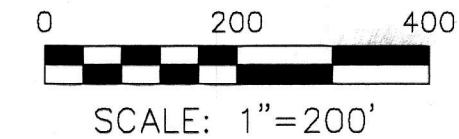

- STONE FOUND
- 5/8" REBAR FOUND UNLESS OTHERWISE NOTED
- 5/8" REBAR SET WITH I.D. CAP I.D. CAP MARKED "BAKER 6938"

REFERENCES
DEED VOL. 254 PAGE 23
DEED VOL. 277 PAGE 39
O.R. VOL. 266 PAGE 4334
O.R. VOL. 256 PAGE 2027
O.R. VOL. 218 PAGE 1
O.R. VOL. 178 PAGE 1567
O.R. VOL. 265 PAGE 3929
O.R. VOL. 22 PAGE 231
PLAT VOL. 16 PAGE 946
PLAT VOL. 19 PAGE 3657
PLAT VOL. 8 PAGE 95
PLAT VOL. 17 PAGE 359
PLAT VOL. 16 PAGE 674
PLAT VOL. 12 PAGE 829
PLAT VOL. 10 PAGE 669
BEARINGS FROM OHIO STATE PLANE COORDINATE SYSTEM, NORTH ZONE N.A.D. 83

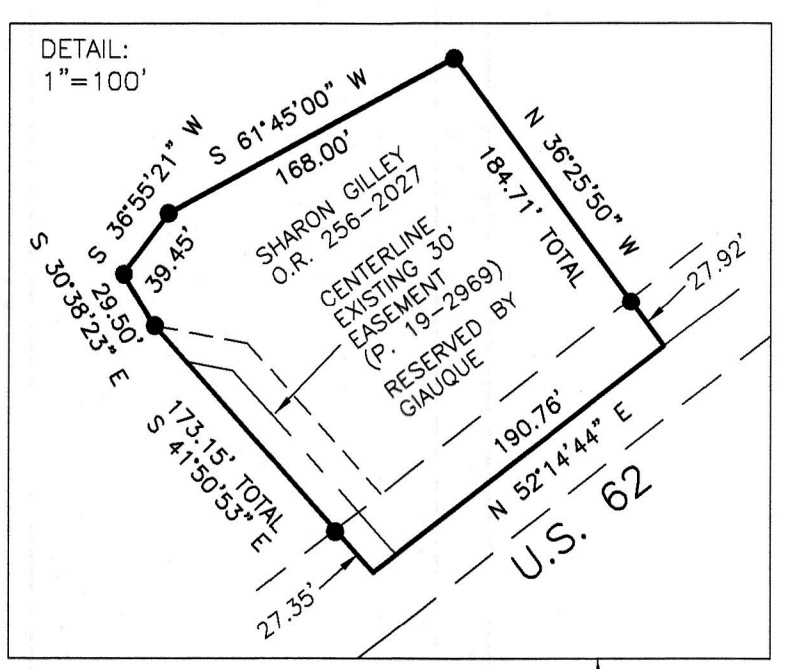
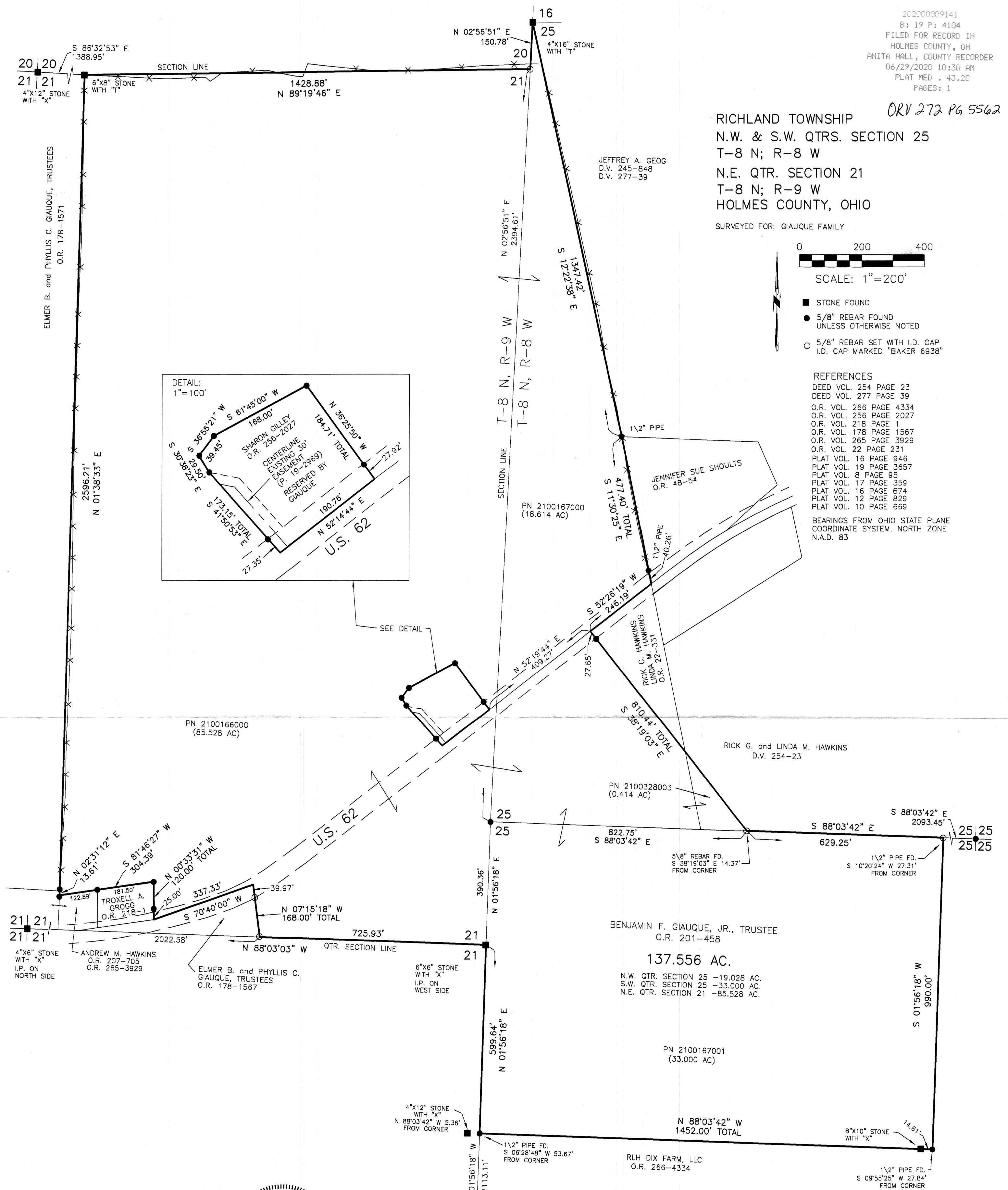

I CERTIFY THIS SURVEY TO BE CORRECT TO THE BEST OF MY KNOWLEDGE.
Ah
AARON L. GERBER P.S. 8379
DATE: JAN. 29, 2019
ALG\KES\BJM\SBC
FILE NAME: WORK5\S-1A-19



BAKER SURVEYING, LLC
138 N. CLAY STREET
MILLERSBURG, OHIO 44654
PH. 330-674-4788
FAX 330-674-6027
EMAIL: bakersurveying@gmail.com

APPROVED FOR TRANSFER ONLY
NO SUBDIVISION PLAT REQUIRED
(O.R.C. 711.001 & 711.131)
Not for building unless approved by Board of Health.
HCP
HOLMES CO. PLANNING COMMISSION
By *JA* Date 6/5/20

PLAT APPROVED
6/4/2020 TD