

ORV 272 Pg 5557 b  
 5559

0 300 600

SCALE: 1"=300'

- STONE FOUND
- P.K. NAIL FOUND
- 5/8" REBAR FOUND UNLESS OTHERWISE NOTED
- 5/8" REBAR SET WITH I.D. CAP I.D. CAP MARKED "BAKER 6938"

RICHLAND TOWNSHIP  
 S.E. QTR. SECTION 16  
 N.E. QTR. SECTION 25  
 T-8 N; R-8 W  
 HOLMES COUNTY, OHIO

SURVEYED FOR: GIAUQUE FAMILY

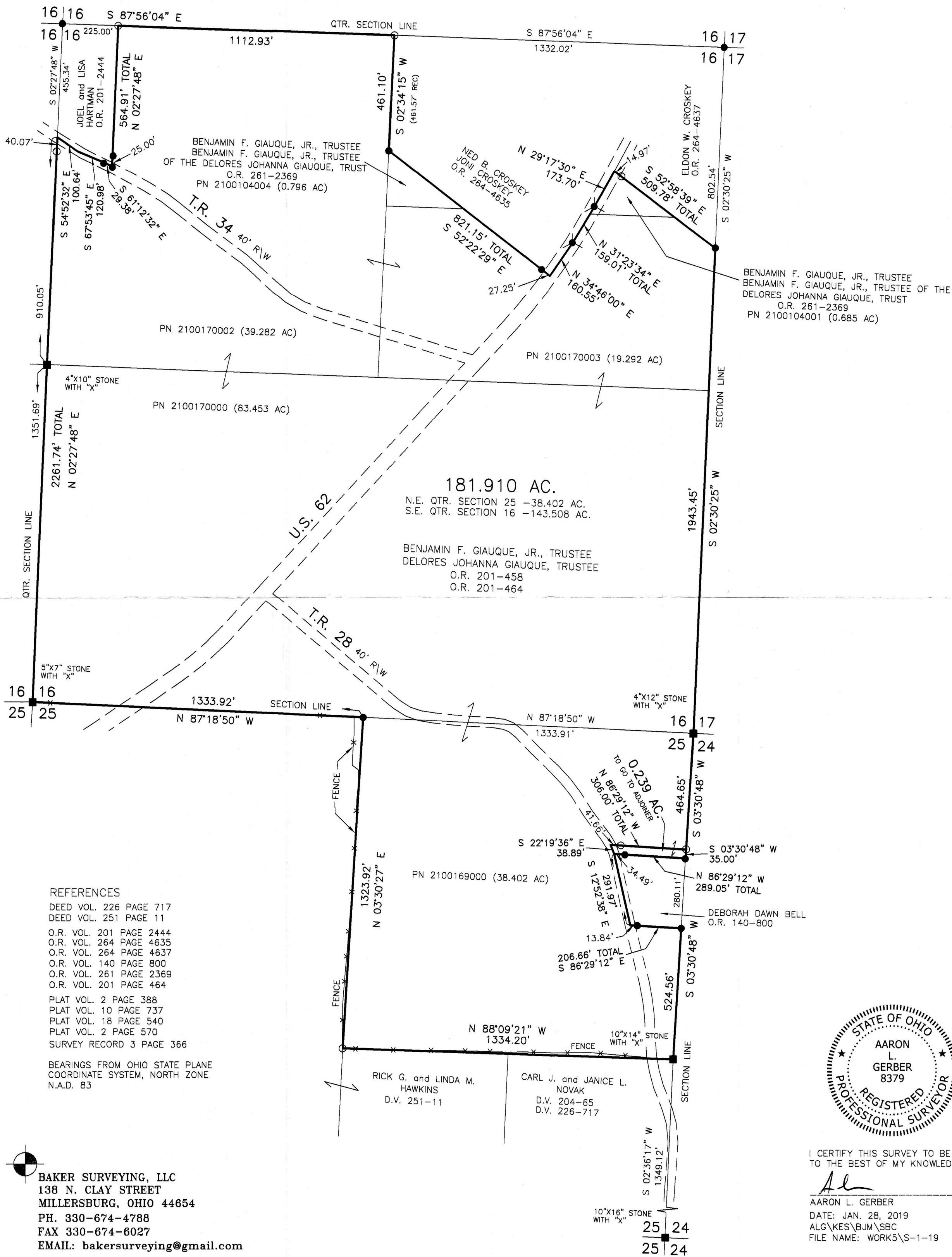

- REFERENCES
- DEED VOL. 226 PAGE 717
  - DEED VOL. 251 PAGE 11
  - O.R. VOL. 201 PAGE 2444
  - O.R. VOL. 264 PAGE 4635
  - O.R. VOL. 264 PAGE 4637
  - O.R. VOL. 140 PAGE 800
  - O.R. VOL. 261 PAGE 2369
  - O.R. VOL. 201 PAGE 464
  - PLAT VOL. 2 PAGE 388
  - PLAT VOL. 10 PAGE 737
  - PLAT VOL. 18 PAGE 540
  - PLAT VOL. 2 PAGE 570
  - SURVEY RECORD 3 PAGE 366
- BEARINGS FROM OHIO STATE PLANE COORDINATE SYSTEM, NORTH ZONE N.A.D. 83



I CERTIFY THIS SURVEY TO BE CORRECT TO THE BEST OF MY KNOWLEDGE.

*Al*  
 AARON L. GERBER P.S. 8379  
 DATE: JAN. 28, 2019  
 ALG\KES\BJM\SBC  
 FILE NAME: WORKS\S-1-19

BAKER SURVEYING, LLC  
 138 N. CLAY STREET  
 MILLERSBURG, OHIO 44654  
 PH. 330-674-4788  
 FAX 330-674-6027  
 EMAIL: bakersurveying@gmail.com

APPROVED FOR TRANSFER ONLY  
 NO SUBDIVISION PLAT REQUIRED  
 (O.R.C. 711.001 & 711.131)  
 Lot(s) not for building unless approved by Board of Health.  
 HCPC  
 HOLMES CO. PLANNING COMMISSION  
 By: [Signature] Date: 6/5/20

PLAT APPROVED

6/4/2020 TD