

PAINT TOWNSHIP
 N.E. QTR. FRACTIONAL SECTION 1
 T-14 N; R-11 W
 HOLMES COUNTY, OHIO

SURVEYED FOR: PAUL MILLER

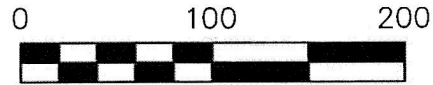

SCALE: 1"=100'

- STONE FOUND
- 5/8" REBAR FOUND
UNLESS OTHERWISE NOTED
- 5/8" REBAR SET WITH I.D. CAP
I.D. CAP MARKED "BAKER
SURVEYING LLC"



I CERTIFY THIS SURVEY TO BE CORRECT
 TO THE BEST OF MY KNOWLEDGE.

ALG

AARON L. GERBER

P.S. 8379

DATE: APRIL 1, 2020

KES/TAB

FILE NAME: WORK6\S-196-20\CNK

APPROVED FOR TRANSFER ONLY

NO SUBDIVISION PLAT REQUIRED

(O.R.C. 711.001 & 711.131)

Lot(s) not for building unless

approved by Board of Health

HOLMES CO. PLANNING COMMISSION

By AO Date 05/20/2020



ORIGINAL PLAT FILED WITH MAP OFFICE
 ANITA HALL, RECORDER

202000009027

B: 19 P: 4095

FILED FOR RECORD IN

HOLMES COUNTY, OH

ANITA HALL, COUNTY RECORDER

06/22/2020 03:32 PM

SMALL PLAT . 40.00

PAGES: 1

ORV 272 page 4870

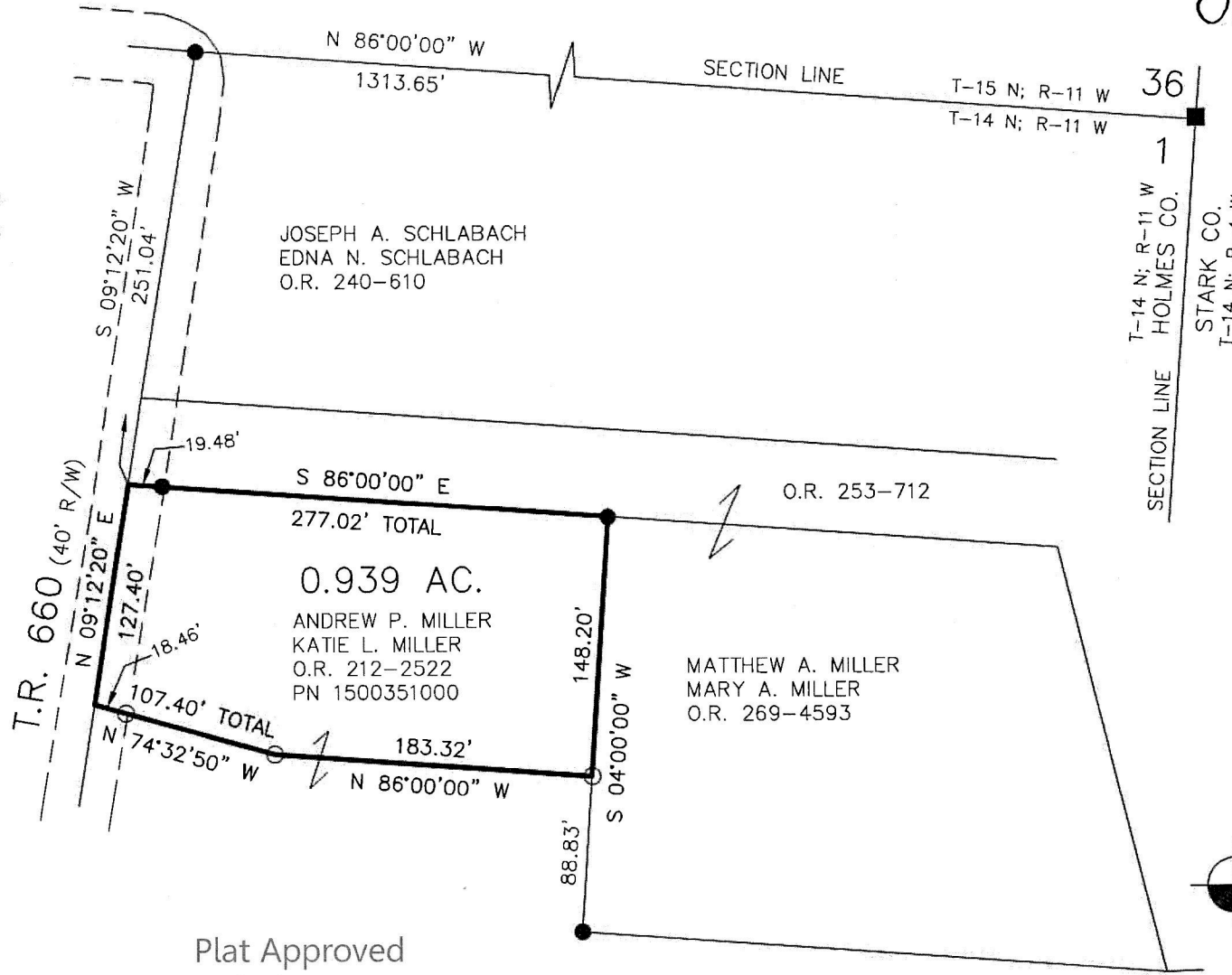

REFERENCES

- O.R. VOL. 212 PAGE 2522
- O.R. VOL. 240 PAGE 610
- O.R. VOL. 253 PAGE 712
- PLAT VOL. 19 PAGE 1532
- PLAT VOL. 16 PAGE 420

BASIS OF BEARINGS FROM
 PLAT VOL. 16 PAGE 420

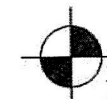

BAKER SURVEYING, LLC
 138 N. CLAY STREET
 MILLERSBURG, OHIO 44654
 PH. 330-674-4788
 EMAIL: bakersurveying@gmail.com

Plat Approved
 5/15/2020 JP