

0 200 400



SCALE: 1"=200'

- STONE FOUND
- 5/8" REBAR FOUND UNLESS OTHERWISE NOTED
- 5/8" REBAR SET WITH I.D. CAP I.D. CAP MARKED "BAKER 6938"

HARDY TOWNSHIP
 N.E. QTR. SECTION 6
 T-9 N; R-6 W
 HOLMES COUNTY, OHIO

SURVEYED FOR: JONI YODER

202000008568
 B: 19 P: 4073
 FILED FOR RECORD IN
 HOLMES COUNTY, OH
 ANITA HALL, COUNTY RECORDER
 06/01/2020 11:31 AM
 SMALL PLAT . 40.00
 PAGES: 1
 ORV 272 PG 2398

REFERENCES

- DEED VOL. 168 PAGE 446
- O.R. VOL. 16 PAGE 228
- O.R. VOL. 114 PAGE 626
- PLAT VOL. 12 PAGE 432
- PLAT VOL. 10 PAGE 589
- PLAT VOL. 19 PAGE 1659
- BEARINGS ASSUMED

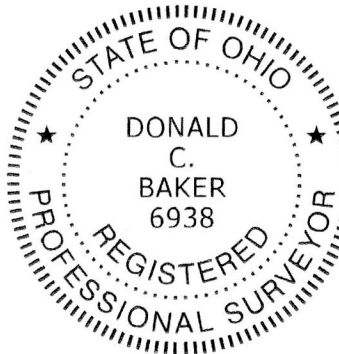
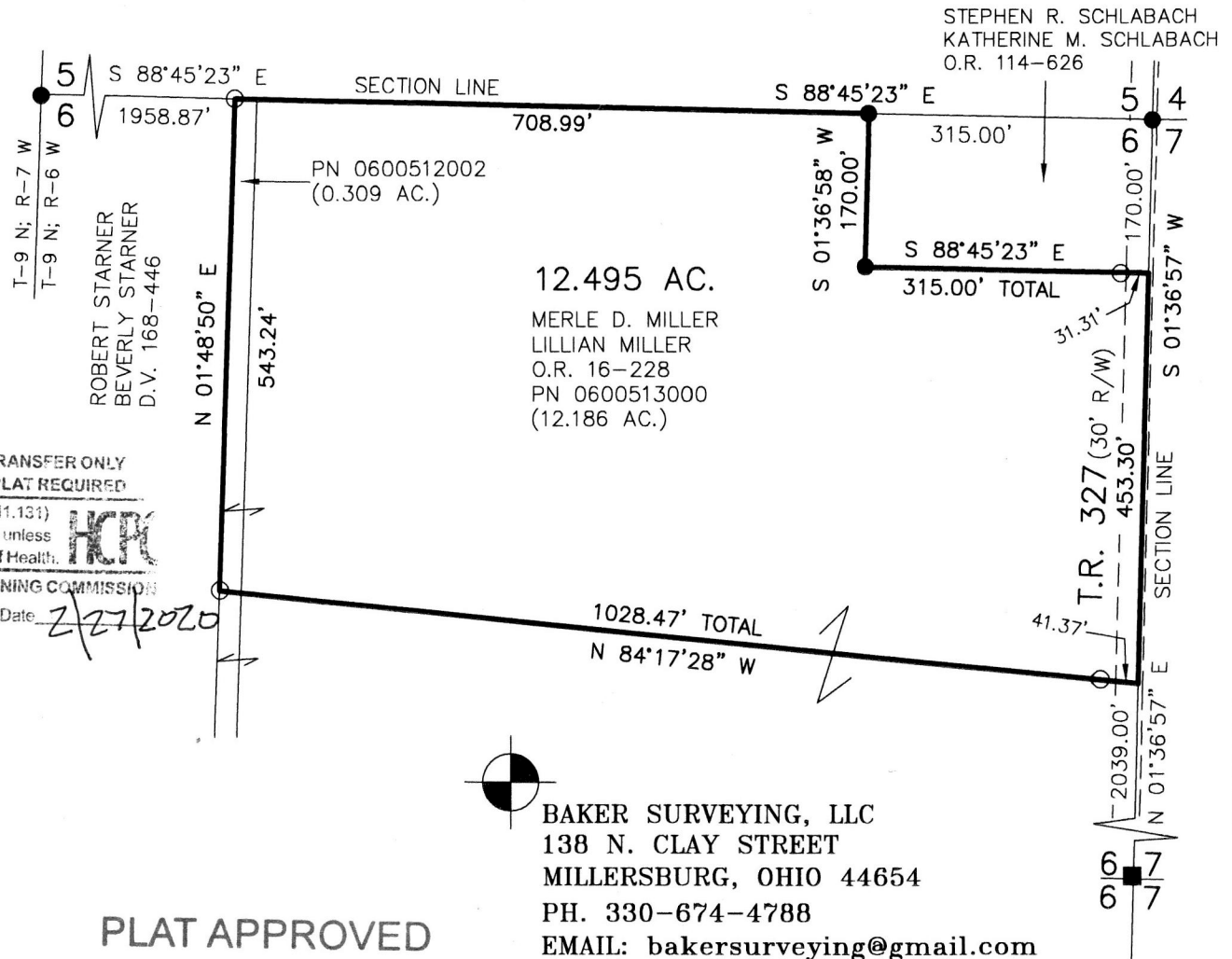

APPROVED FOR TRANSFER ONLY
 NO SUBDIVISION PLAT REQUIRED
 (O.R.C. 711.001 & 711.131)
 Lot(s) not for building unless
 approved by Board of Health.
 HOLMES CO. PLANNING COMMISSION

By: *[Signature]* Date: 2/27/2020

I CERTIFY THIS SURVEY TO BE CORRECT
 TO THE BEST OF MY KNOWLEDGE.

[Signature]

DONALD C. BAKER P.S. 6938

DATE: JAN. 30, 2020

FDB\TAB

FILE NAME: WORK6\S-61-20\CNK

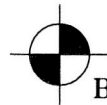

BAKER SURVEYING, LLC
 138 N. CLAY STREET
 MILLERSBURG, OHIO 44654
 PH. 330-674-4788
 EMAIL: bakersurveying@gmail.com

PLAT APPROVED

2/21/2020

