

0 200 400

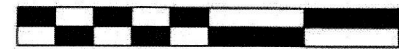

SCALE: 1"=200'

- ▲ R.R. SPIKE FOUND
- 5/8" REBAR FOUND UNLESS OTHERWISE NOTED
- 5/8" REBAR SET WITH I.D. CAP I.D. CAP MARKED "BAKER SURVEYING LLC"

SALT CREEK TOWNSHIP
S.W. QTR. SECTION 34
T-15 N; R-12 W
HOLMES COUNTY, OHIO

SURVEYED FOR: ERVIN E. WEAVER, JR.

202000008379

B: 19 P: 4063
FILED FOR RECORD IN
HOLMES COUNTY, OH
ANITA HALL, COUNTY RECORDER
05/20/2020 08:42 AM
SMALL PLAT - 40.00
PAGES: 1

02V272P1297

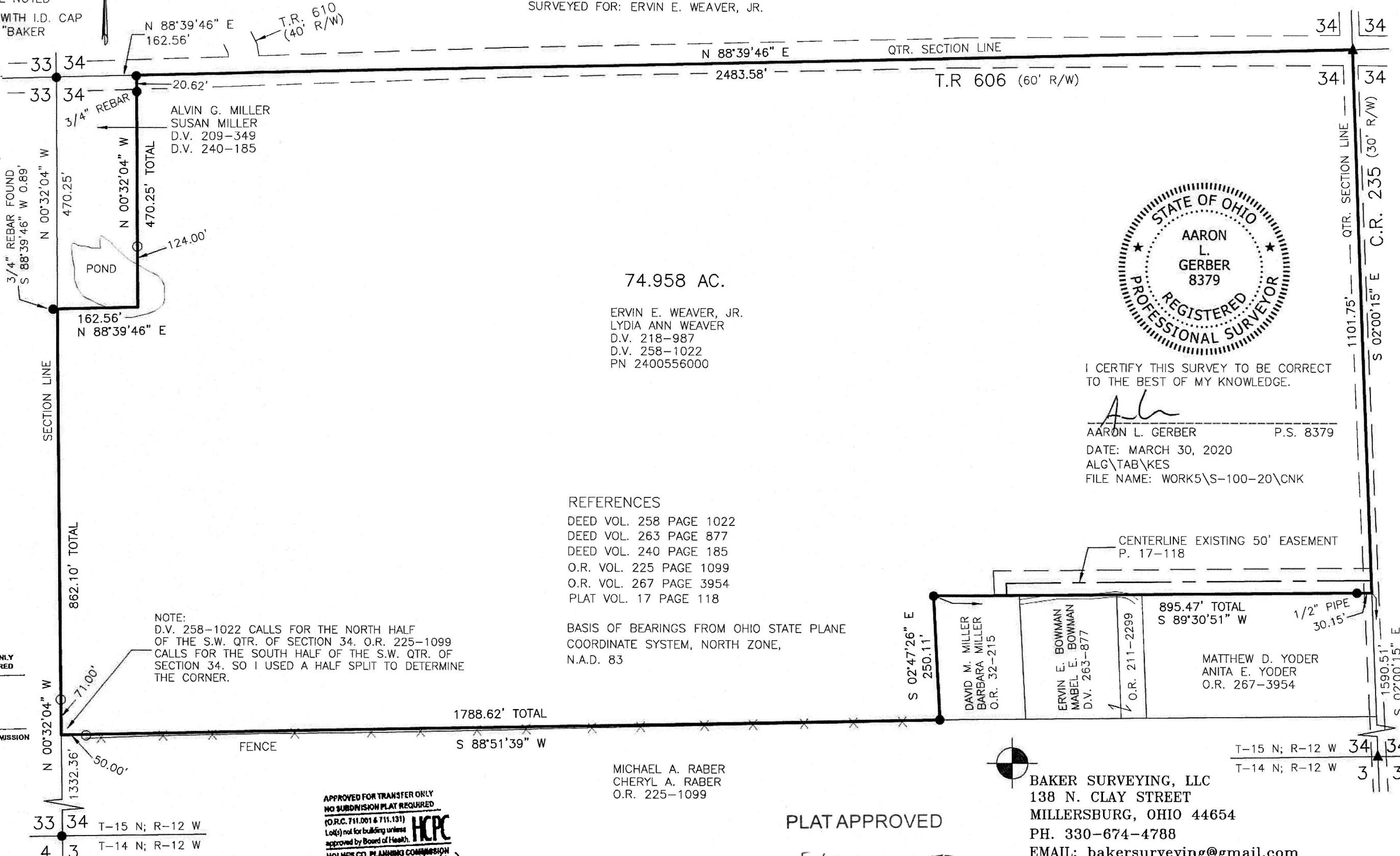

74.958 AC.

ERVIN E. WEAVER, JR.
LYDIA ANN WEAVER
D.V. 218-987
D.V. 258-1022
PN 2400556000



I CERTIFY THIS SURVEY TO BE CORRECT
TO THE BEST OF MY KNOWLEDGE.

ALG
AARON L. GERBER P.S. 8379
DATE: MARCH 30, 2020
ALG\TAB\KES
FILE NAME: WORK5\S-100-20\CNK

REFERENCES

- DEED VOL. 258 PAGE 1022
- DEED VOL. 263 PAGE 877
- DEED VOL. 240 PAGE 185
- O.R. VOL. 225 PAGE 1099
- O.R. VOL. 267 PAGE 3954
- PLAT VOL. 17 PAGE 118

BASIS OF BEARINGS FROM OHIO STATE PLANE
COORDINATE SYSTEM, NORTH ZONE,
N.A.D. 83

NOTE:
D.V. 258-1022 CALLS FOR THE NORTH HALF
OF THE S.W. QTR. OF SECTION 34. O.R. 225-1099
CALLS FOR THE SOUTH HALF OF THE S.W. QTR. OF
SECTION 34. SO I USED A HALF SPLIT TO DETERMINE
THE CORNER.

Inst # 20200
APPROVED FOR TRANSFER ONLY
NO SUBDIVISION PLAT REQUIRED
HCP
(O.R.C. 711.001 and 711.131)
Lot(s) not for building unless
approved by Board of Health.
HOLMES CO. PLANNING COMMISSION
By TS Date: 5/19/2020

APPROVED FOR TRANSFER ONLY
NO SUBDIVISION PLAT REQUIRED
(O.R.C. 711.001 & 711.131)
Lot(s) not for building unless
approved by Board of Health.
HCP
HOLMES CO. PLANNING COMMISSION
By *MS* Date: 5/11/20

MICHAEL A. RABER
CHERYL A. RABER
O.R. 225-1099

PLAT APPROVED

5/8/2020 JP

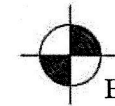

BAKER SURVEYING, LLC
138 N. CLAY STREET
MILLERSBURG, OHIO 44654
PH. 330-674-4788
EMAIL: bakersurveying@gmail.com

T-15 N; R-12 W 34 | 34
T-14 N; R-12 W 3 | 3