

PAINT TOWNSHIP
 N.E. QTR. SECTION 4
 T-14 N; R-11 W
 HOLMES COUNTY, OHIO

SURVEYED FOR: DANIELLE WEAVER

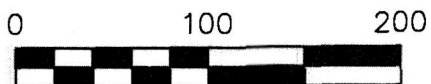

SCALE: 1"=100'

- 5/8" REBAR FOUND
UNLESS OTHERWISE NOTED
- 5/8" REBAR SET WITH I.D. CAP
I.D. CAP MARKED "BAKER 6938"



I CERTIFY THIS SURVEY TO BE CORRECT
 TO THE BEST OF MY KNOWLEDGE.

Donald C. Baker

DONALD C. BAKER P.S. 6938
 DATE: MARCH 20, 2020
 TAB\VJD
 FILE NAME: WORK6\S-168-20\CNK

202000008254
 B: 19 P: 4054
 FILED FOR RECORD IN
 HOLMES COUNTY, OH
 ANITH HALL, COUNTY RECORDER
 05/12/2020 10:39 AM



ARO 05-04-2020

PAGES: 1

ORV 272 PG 704

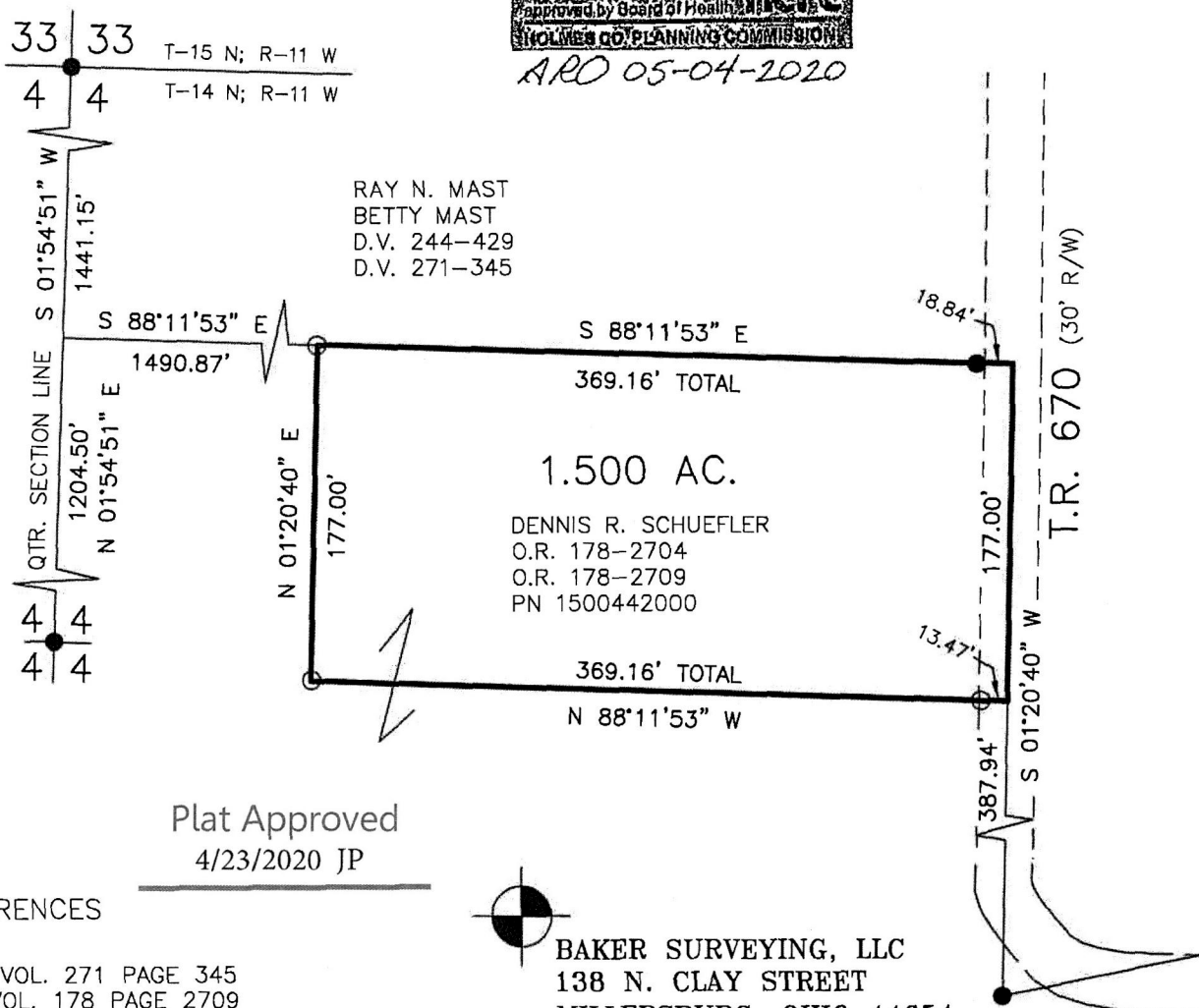

Plat Approved
 4/23/2020 JP

REFERENCES

DEED VOL. 271 PAGE 345
 O.R. VOL. 178 PAGE 2709
 PLAT VOL. 19 PAGE 333
 BASIS OF BEARINGS FROM
 PLAT VOL. 19 PAGE 333

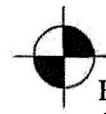

BAKER SURVEYING, LLC
 138 N. CLAY STREET
 MILLERSBURG, OHIO 44654
 PH. 330-674-4788
 EMAIL: bakersurveying@gmail.com