

DWG NO: SM-2439
 JOB NO: SM-2439
 SHEET 1 OF 1

DATE: MAR. 17, 2020

SCALE: 1" = 100'

SHAFER, JOHNSTON, LICHTENWALTER & ASSOCIATES, INC.
 Consulting Engineers & Surveyors
 909 South Main Street
 Mansfield, Ohio 44907
 TEL (419) 756-7302 FAX (419) 756-0867 EMAIL sjl@sjl-inc.com

Distances shown hereon are expressed in feet and decimal parts thereof, bearings are used to express angles only, iron pins or monuments were found or set as indicated hereon. All of which I believe to be correct to the best of my knowledge.

By: JASON J. LINGENFELTER, P.S. #8499
 DATE: 3-17-20

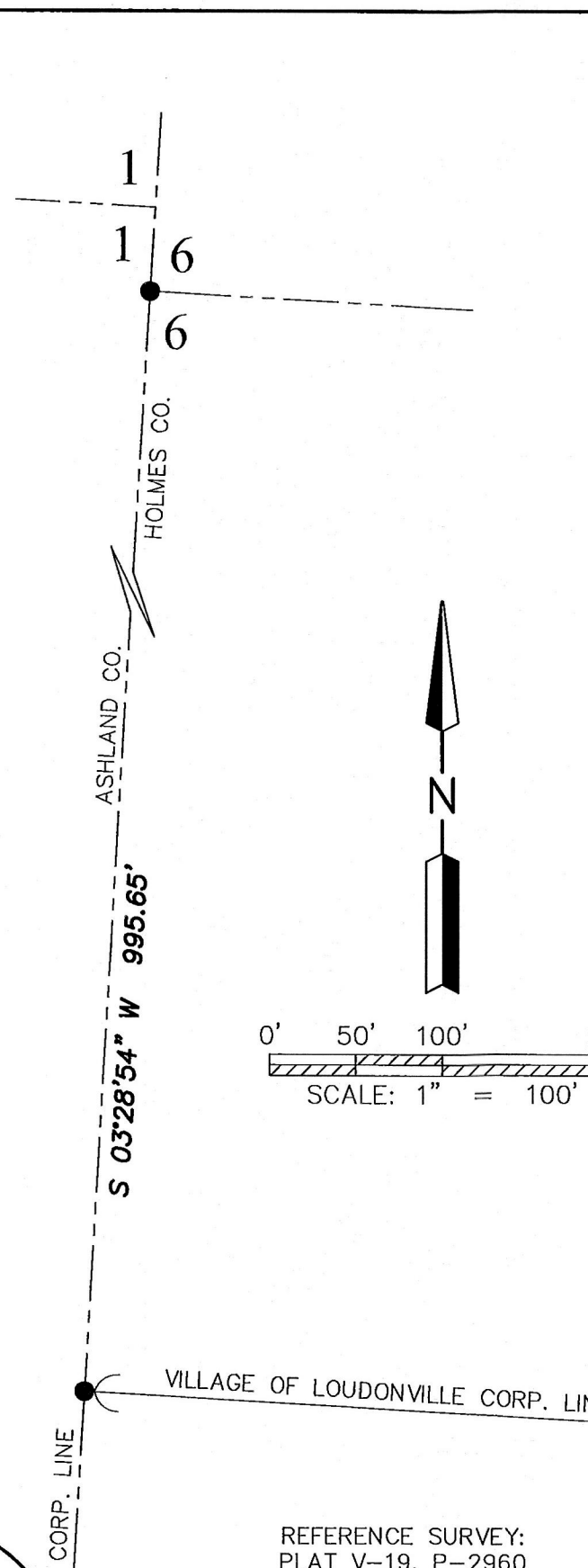
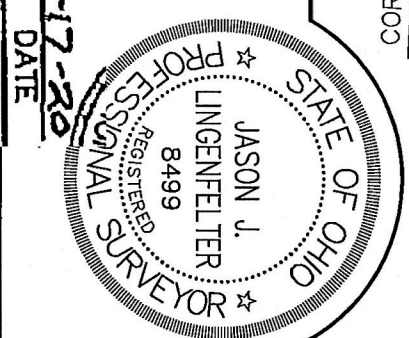

MAP OF SURVEY

VILLAGE OF LOUDONVILLE
 SW QUARTER OF SECTION 6
 T-19-N; R-15-W
 WASHINGTON TOWNSHIP
 HOLMES COUNTY, OHIO

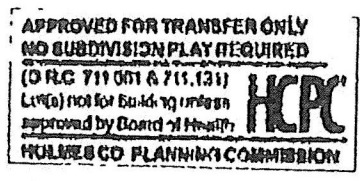

ARO 4-9-2020

- ▲ RAILROAD SPIKE FOUND
- CAPPED PIN FOUND WITH I.D. CAP MARKED "BAKER" (UNLESS NOTED)
- 5/8" REBAR SET WITH I.D. CAP MARKED "SJL INC"

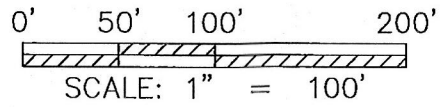

REFERENCE SURVEY:
 PLAT V-19, P-2960
 PLAT V-19, P-3656

BASIS OF BEARING:
 THE BEARINGS AS SHOWN HEREON
 ARE RELATIVE PLAT V-19, P-2960

ANDREW L. BUTTS & MELINDA L. BUTTS
 O.R. V-269, P-3358

APPROVED BY THE VILLAGE OF LOUDONVILLE:
 BY: *Steph Sankla*
 TITLE: *MAYOR*
 DATE: *3-24-2020*

JOHN D. CARROLL & JENNIFER L. CARROLL
 O.R. V-256, P-883
 PN: 2900043000

CORNER FALLS IN
 20" HICKORY TREE,
 REF, SET
 S 86°48'32" E, 2.00'

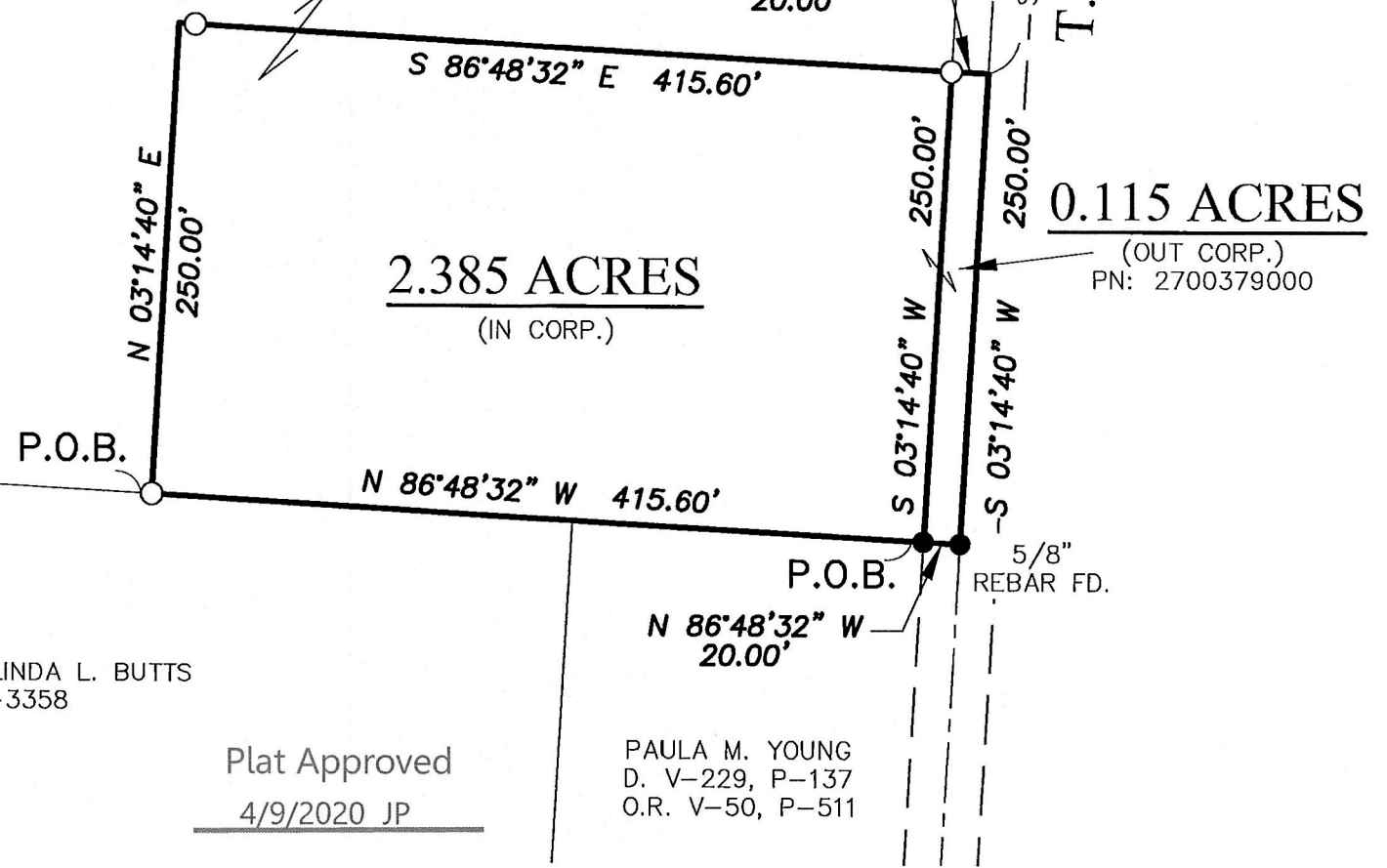

Plat Approved
 4/9/2020 JP

PAULA M. YOUNG
 D. V-229, P-137
 O.R. V-50, P-511

20200000808
 B: 19 P: 4037
 FILED FOR RECORD IN
 HOLMES COUNTY, OH
 ANITA HALL, COUNTY RECORDER
 04/16/2020 10:02 AM
 SMALL PLAT . 40.00
 PAGES: 1
 ORV 271 PG 5512

ORIGINAL PLAT FILED WITH MAP OFFICE
 ANITA HALL, RECORDER