

ORV271 page 205
 ORV271 page 209

KILLBUCK TOWNSHIP
 S.W. & S.E. QTRS SECTION 2
 N.W. QTR. SECTION 9
 T-8 N; R-8 W
 HOLMES COUNTY, OHIO

SURVEYED FOR: PAUL WEAVER

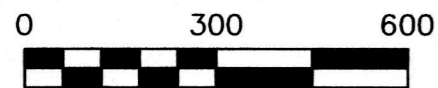

SCALE: 1"=300'

- STONE FOUND
- ▲ R.R. SPIKE FOUND
- 5/8" REBAR FOUND UNLESS OTHERWISE NOTED
- 5/8" REBAR SET WITH I.D. CAP I.D. CAP MARKED "BAKER 6938"

REFERENCES

O.R. VOL. 196 PAGE 984
 O.R. VOL. 269 PAGE 4080
 PLAT VOL. 19 PAGE 984
 BEARINGS FROM PLAT VOL. 19 PAGE 984

APPROVED FOR TRANSFER ONLY
 NO SUBDIVISION PLAT REQUIRED
 (O.R.C. 711.001 & 711.131)
 Let(s) not for building unless
 approved by Board of Health.

HCP
 HOLMES CO. PLANNING COMMISSION
 By: _____ Date: 2/4/20

BAKER SURVEYING, LLC
 138 N. CLAY STREET
 MILLERSBURG, OHIO 44654
 PH. 330-674-4788
 EMAIL: bakersurveying@gmail.com

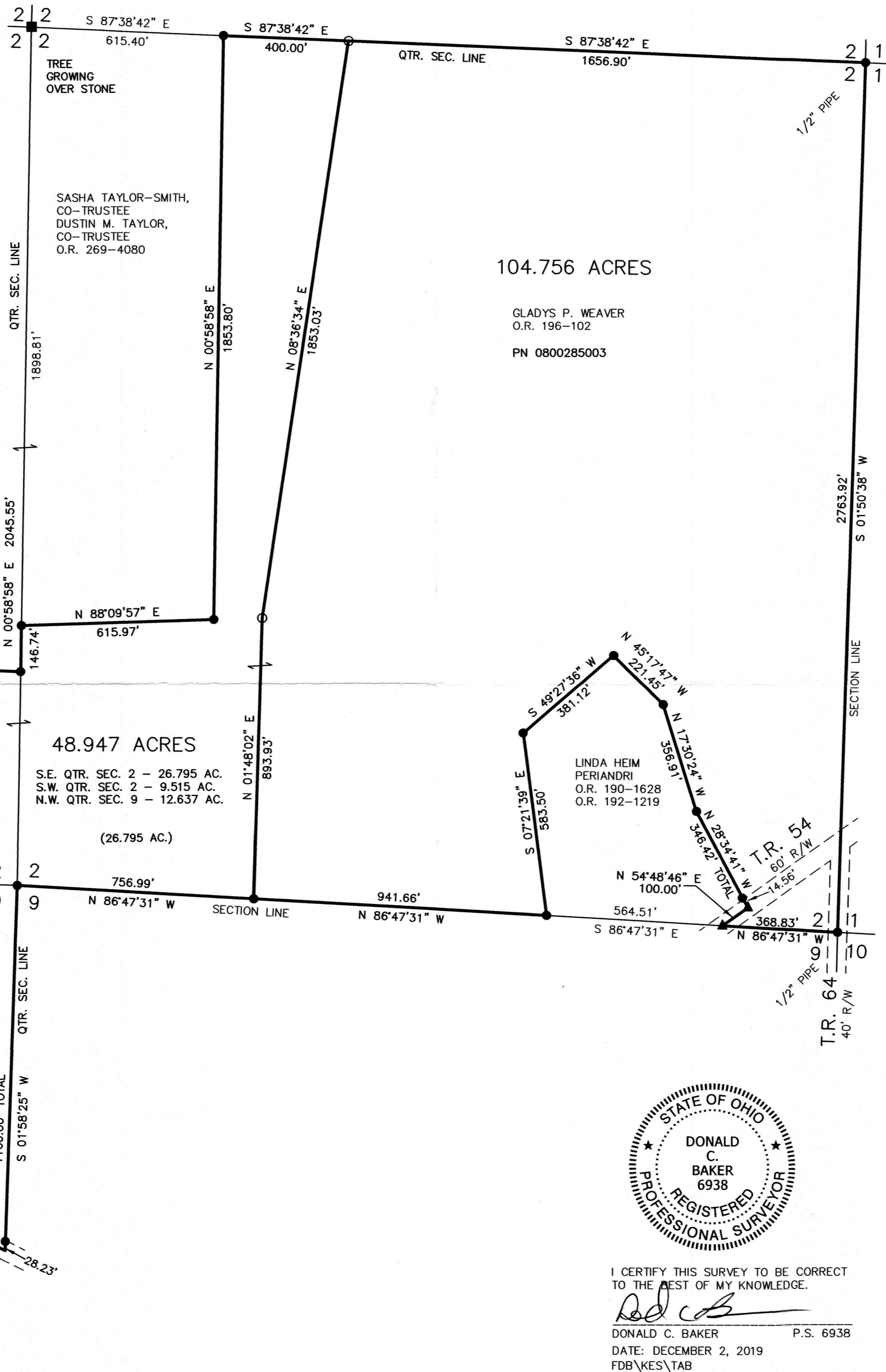

I CERTIFY THIS SURVEY TO BE CORRECT
 TO THE BEST OF MY KNOWLEDGE.

 DONALD C. BAKER P.S. 6938
 DATE: DECEMBER 2, 2019
 FDB\KES\TAB
 FILE NAME: WORK6\S-641-19\MLD

PLAT APPROVED

1/30/2020 JP