

VILLAGE OF MT. HOPE
 PART OF OUTLOT 86
 SALT CREEK TOWNSHIP
 FRACTIONAL SECTION 12
 T-14 N; R-12 W
 HOLMES COUNTY, OHIO

SURVEYED FOR: ERVIN S. YODER



SCALE: 1"=100'

- P.K. NAIL FOUND
- 5/8" REBAR FOUND
UNLESS OTHERWISE NOTED
- P.K. NAIL SET
- 5/8" REBAR SET WITH I.D. CAP
I.D. CAP MARKED "BAKER 6938"



I CERTIFY THIS SURVEY TO BE CORRECT
 TO THE BEST OF MY KNOWLEDGE.

Aaron L. Gerber
 AARON L. GERBER P.S. 8379
 DATE: NOV. 18, 2019
 ALG\CES
 FILE NAME: WORK5\S-522-19\CNK

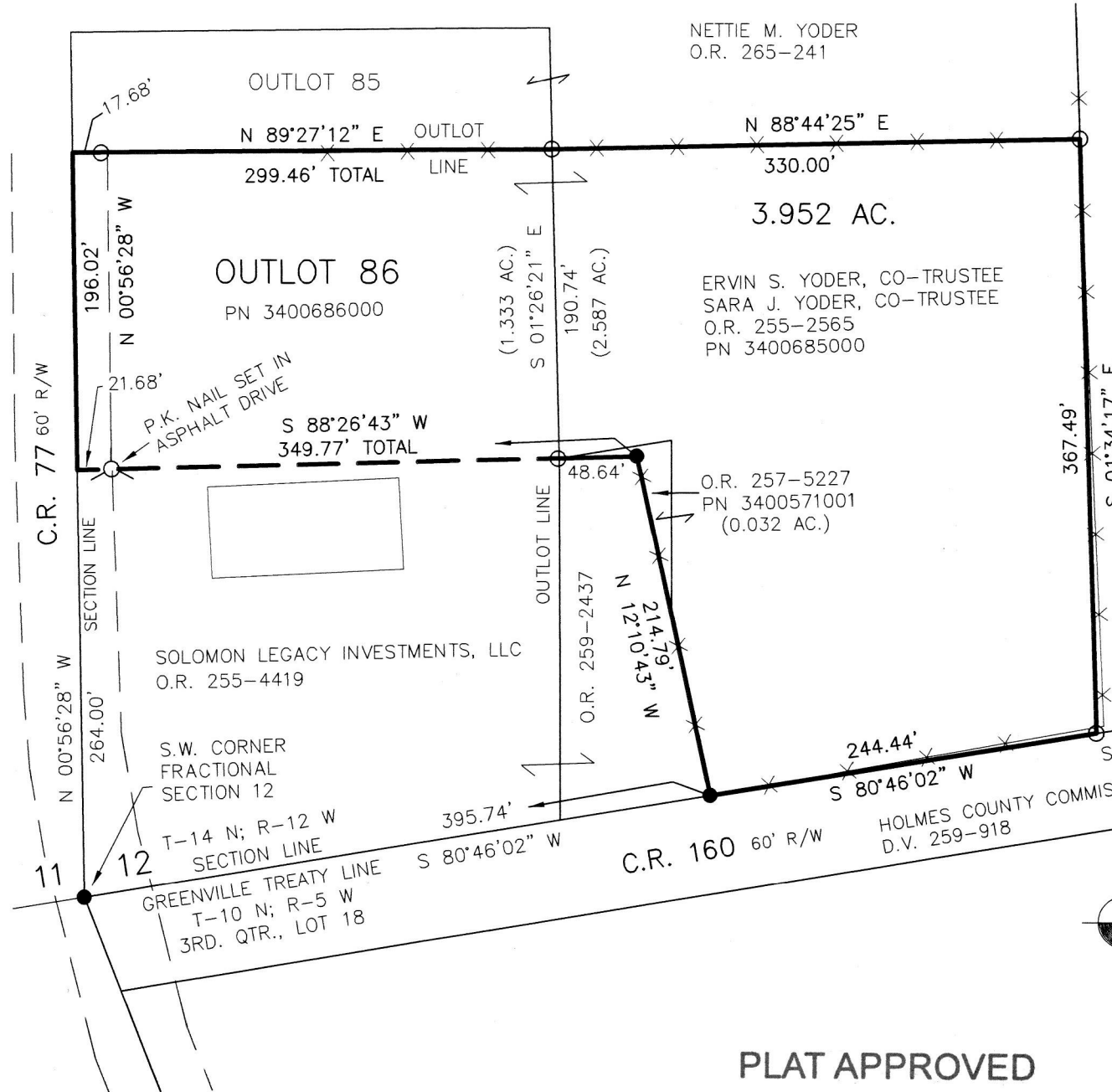

202000006810
 B: 19 P: 4004
 FILED FOR RECORD IN
 HOLMES COUNTY, OH
 ANITA HALL, COUNTY RECORDER
 02/13/2020 10:49 AM
 SMALL PLAT . 40.00
 PAGES: 1

OR 271 page III
 APPROVED FOR TRANSPORTATION
 NO SUBDIVISION PLAT RECORDING
 (O.R.C. 711.001 & 711.131)
 Lot(s) not for building unless
 approved by Board of Health.
 HOLMES CO. PLANNING COMMISSION
 By *h* Date *2/11/20*

REFERENCES
 O.R. VOL. 255 PAGE 2565
 O.R. VOL. 255 PAGE 4419
 O.R. VOL. 215 PAGE 914
 O.R. VOL. 265 PAGE 241
 PLAT VOL. 19 PAGE 2816
 BEARINGS FROM OHIO STATE PLANE
 COORDINATE SYSTEM, NORTH ZONE,
 N.A.D. 83

PLAT APPROVED
2/11/2020

BAKER SURVEYING, LLC
 138 N. CLAY STREET
 MILLERSBURG, OHIO 44654
 PH. 330-674-4788
 EMAIL: bakersurveying@gmail.com