

Situated in the Township of Hardy, County of Holmes  
and State of Ohio, being part of Lot 3 of the First Quarter,  
in Township 9, Range 7.

201900005759  
B: 19 P: 3954  
FILED FOR RECORD IN  
HOLMES COUNTY, OH  
ANITA HALL, COUNTY RECORDER  
12/11/2019 10:49 AM  
SMALL PLAT, 40.00  
PAGES: 1

ORV 270 PG 2354

POB  
Northwest  
Corner Lot 3

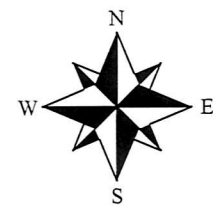

- R/W - Right-of-Way
- ℓ - Property Line
- ⊥ - Centerline
- POB - Place/Point of Beginning
- TPOB - True Place/Point of Beginning
- R&U - Record & Used
- C - Calculated
- M - Measured
- R - Record
- - Iron Pin Set
- ▲ - Mag Nail Set
- - Iron Pin Found
- ⊙ - Iron Pipe Found
- △ - Monument Found as Noted
- - Stone Monument Found

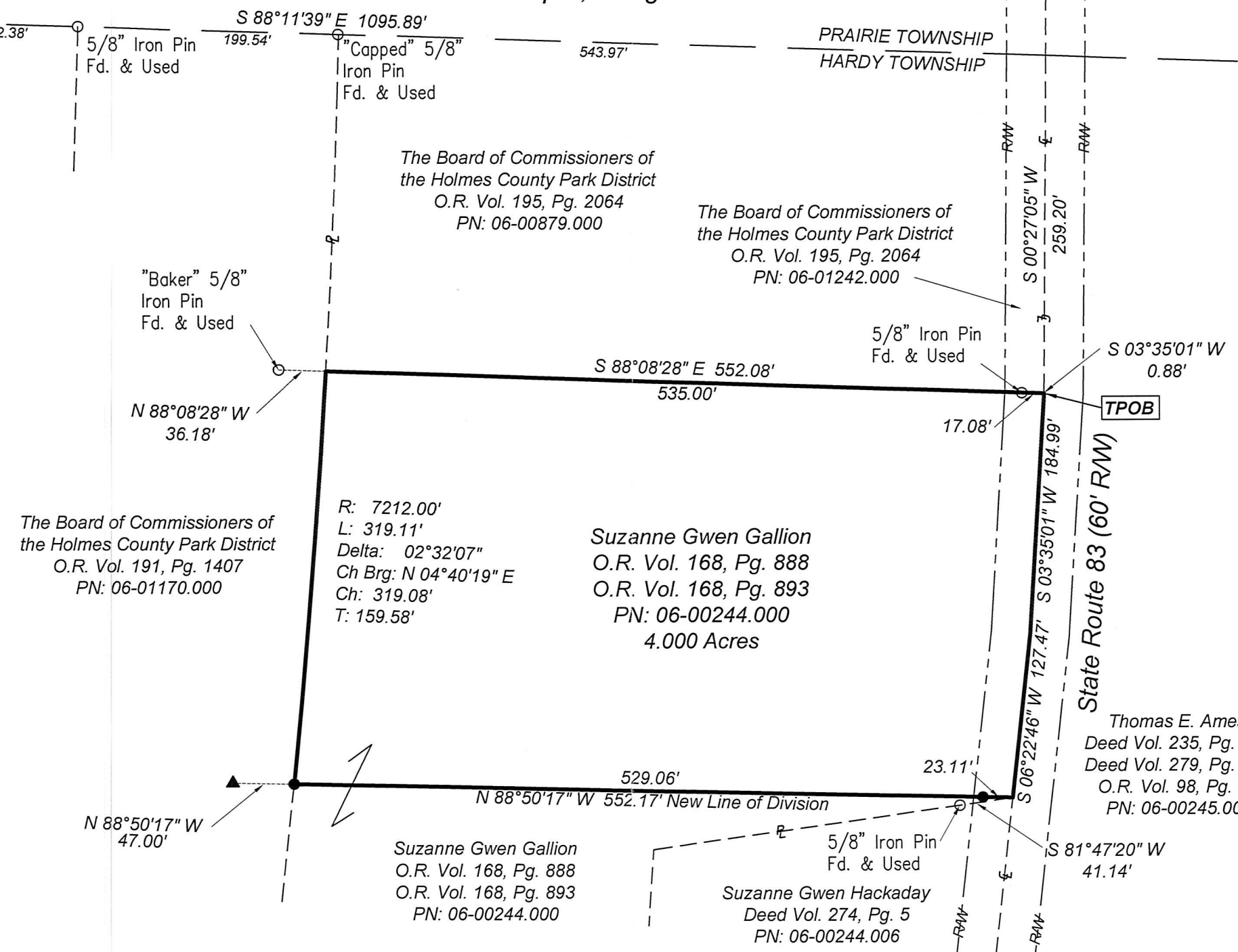

The Basis of Bearing is Ohio State Plane Coordinates,  
North Zone, NAD 1983.

Iron pins set are 30" x 3/4" steel rod with plastic cap  
stamped "DIVERSIFIED ENGINEERING".

Reference used:  
County Auditor's Tax Maps  
Deeds as noted hereon  
Surveys on File at the County Map Office

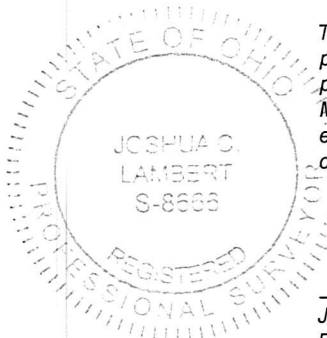
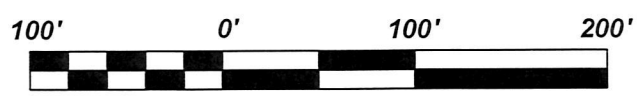

This is to certify that, at the request of the owner, I have surveyed and  
platted the parcel of land shown hereon in accordance with the  
provisions of Chapter 4733-37 of the Ohio Administrative Code.  
Monuments were found or set as indicated hereon. Dimensions are  
expressed in US Survey Feet and decimal parts thereof. All of which I  
certify to be correct to the best of my knowledge and belief.

*Joshua C. Lambert*  
Joshua C. Lambert Date 10-8-19  
Registered Professional Surveyor No. S-8666  
State of Ohio



PLAT OF SURVEY	
SUZANNE GWEN GALLION	
STATE ROUTE 83 HARDY TWP., OHIO	
ISSUE DATE	10/4/19
SURVEYED BY	DEI
DRAWN BY	FDO
CHECKED BY	JCL
SCALE	1" = 100'
DATE	10/3/19
DATE	10/3/19
DATE	10/4/19
FILE ID:	DEI-6750

APPROVED FOR TRANSFER ONLY  
NO SUBDIVISION PLAT REQUIRED  
(O.R.C. 711.001 & 711.131)  
Lot(s) not for building unless  
approved by Board of Health.  
HOLMES CO. PLANNING COMMISSION  
By *[Signature]* Date *11/2/19*



PLAT APPROVED

10/28/2019 JP

Z:\Alpha-Data\DATA\SURVEYS\DEI\DEI-6750.dwg, 10/09/2019 4:18 PM