

# STREET VACATION PLAT

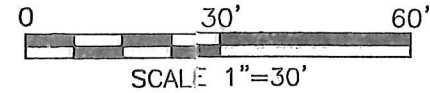

### LEGEND

- IRON PIN FOUND, 5/8" REBAR UNLESS OTHERWISE NOTED
- IRON PIN SET, 5/8" DIA. ROD WITH PLASTIC CAP STAMPED "STEVENS 7052"

### REFERENCES

**201900005609**  
 B: 19 P: 3942  
 FILED FOR RECORD IN  
 HOLMES COUNTY, OH  
 ANITA HALL, COUNTY RECORDER  
 12/04/2019 08:59 AM  
 CNTY SM PLT . 0.00  
 PAGES: 1

1. PLAT BOOK 8, PAGE 570
2. PLAT BOOK 14, PAGE 396
3. PLAT BOOK 18, PAGE 863
4. O.R. VOL. 169, PAGE 983
5. O.R. VOL. 254, PAGE 7458
6. O.R. VOL. 255, PAGE 1139
7. O.R. VOL. 258, PAGE 810

*ORV 270 PG 1441*

SITUATED IN THE TWP. OF  
 RIPLEY, CO. OF HOLMES,  
 STATE OF OHIO, BEING IN THE  
 NE. 1/4 OF SEC. 30, T-18N,  
 R-14W AND BEING PART OF  
 FOURTH ST. AKA T.R. 1043 IN  
 THE VILLAGE OF BIG PRAIRIE.



*Roger L. Stevens*

Roger L. Stevens, P.S. #7052      Date 10-08-19  
 6353 Hildebrant Road              HOLMES-RIPLEY 30  
 Butler, OH 44822  
 Phone 419-883-2475

Distances shown hereon are expressed in feet and decimal parts thereof.

Basis of bearings: Plat Vol. 14, Page 396.

CERTIFICATION: I hereby certify that the foregoing survey was prepared from actual field measurements, in accordance with Chapter 4733-37, Ohio Administrative Code and is correct to the best of my knowledge.

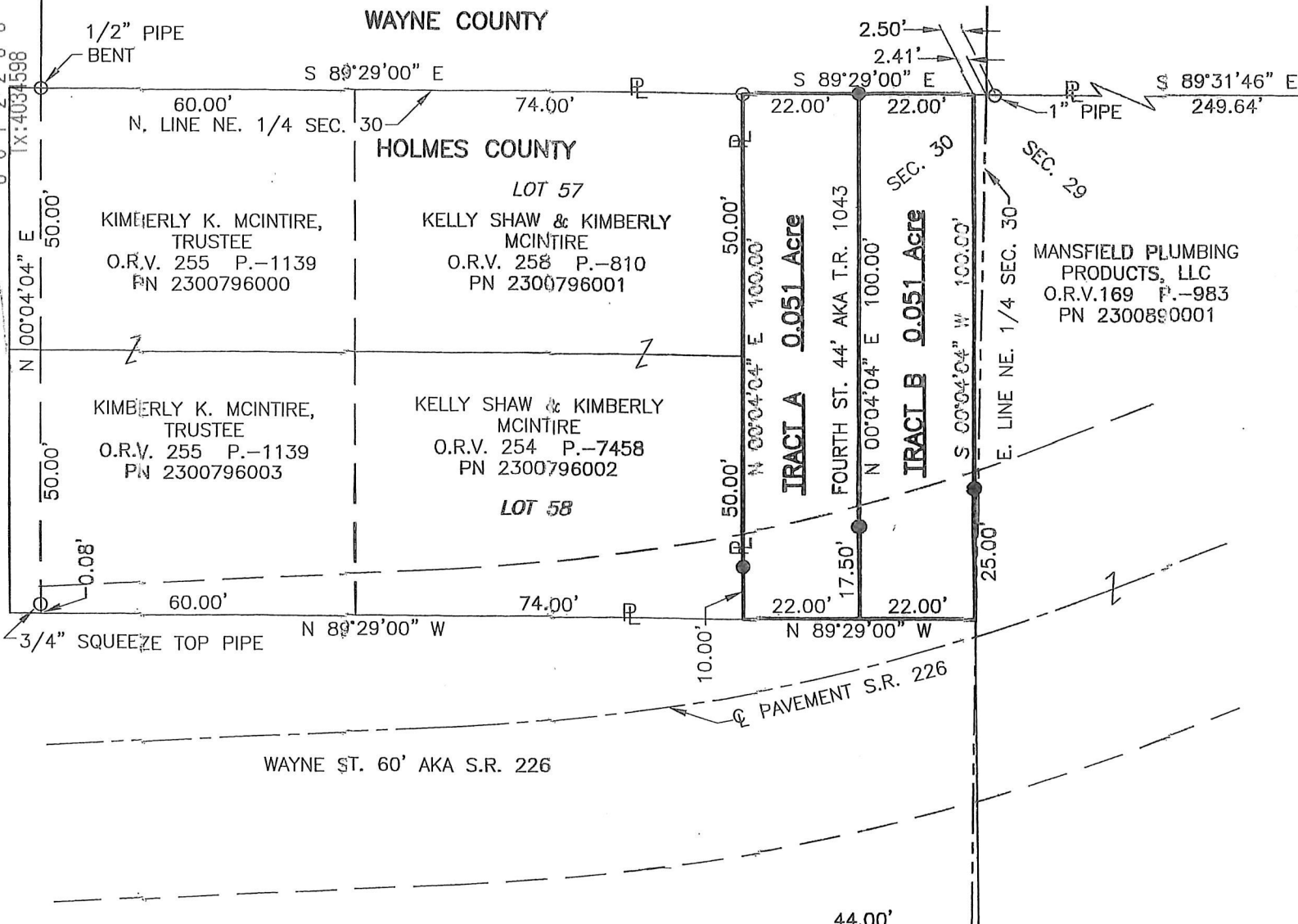

PLAT APPROVED

*12/3/2019*

LOT 59

44.00'  
 16.00'  
 FOURTH ST. 60'  
 AKA T.R. 1043