

ORV 270 PG 1385, 1387
 1389, 1391

PAINT TOWNSHIP
 N.E. QTR. SECTION 28
 T-15 N; R-11 W
 HOLMES COUNTY, OHIO

SURVEYED FOR: ELI MILLER JR.

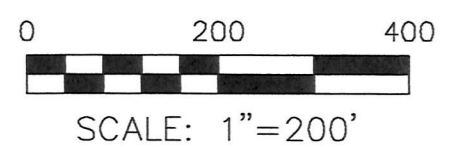

- STONE FOUND
- 5/8" REBAR FOUND UNLESS OTHERWISE NOTED
- 5/8" REBAR SET WITH I.D. CAP I.D. CAP MARKED "BAKER 6938"

APPROVED FOR TRANSFER ONLY
 NO SUBDIVISION PLAT REQUIRED
 (O.R.C. 711.001 & 711.131)
 Lot(s) not for building unless
 approved by Board of Health.
HCP
 HOLMES CO. PLANNING COMMISSION
 By _____ Date 9/26/19

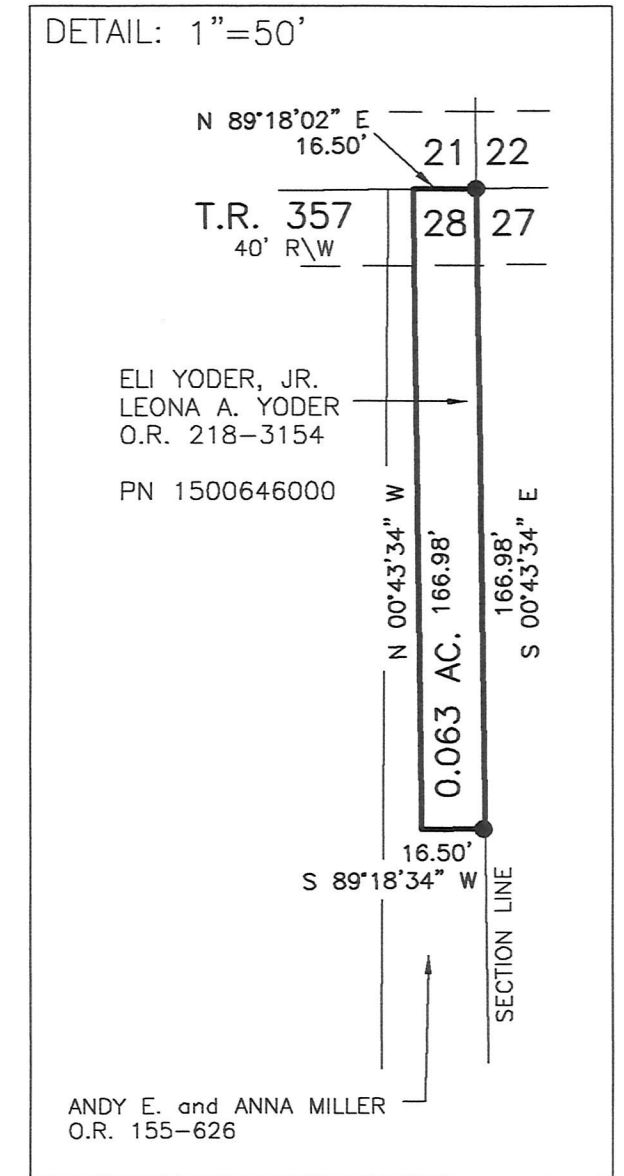
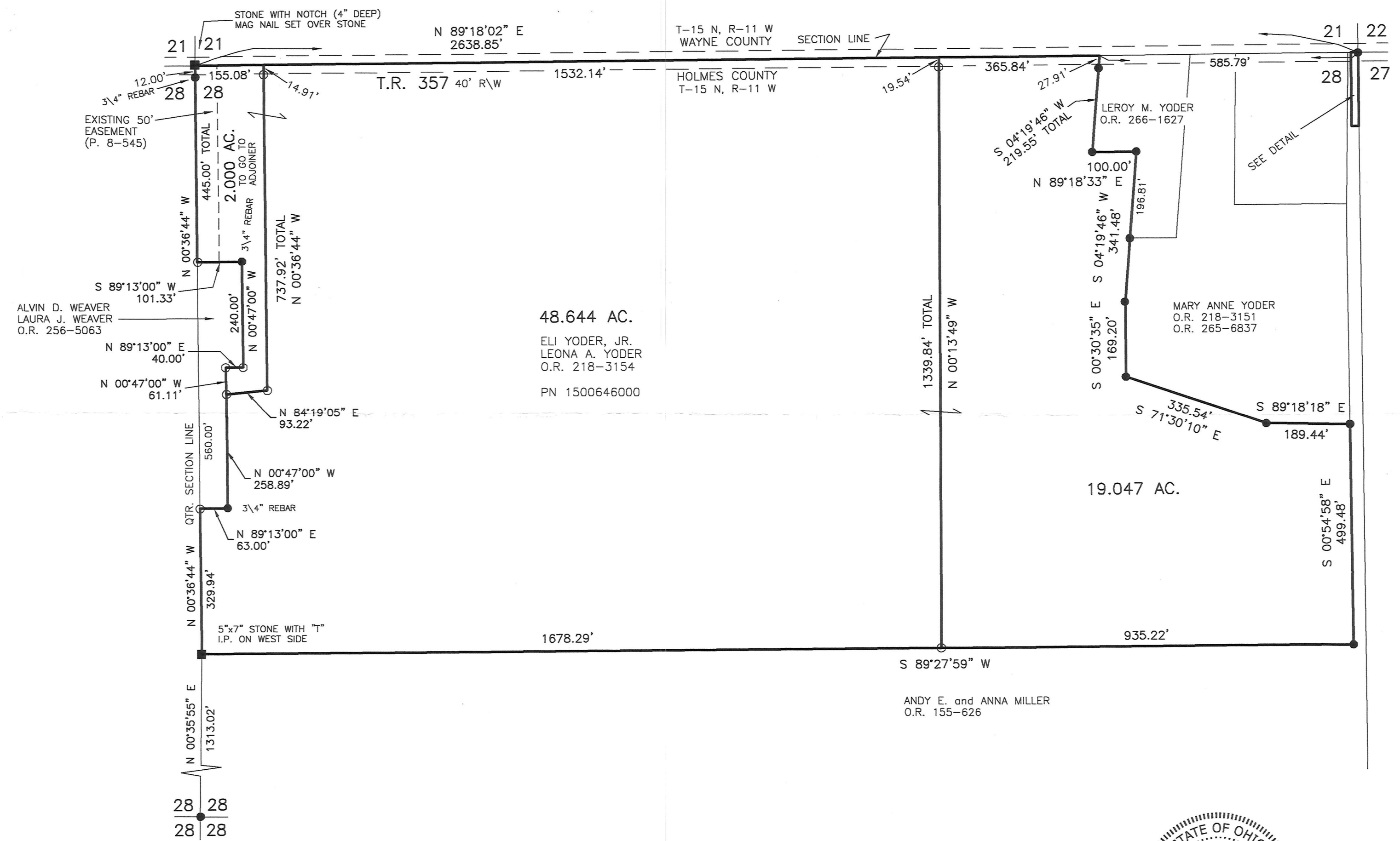

BAKER SURVEYING, LLC
 138 N. CLAY STREET
 MILLERSBURG, OHIO 44654
 PH. 330-674-4788
 FAX 330-674-6027
 EMAIL: bakersurveying@gmail.com

REFERENCES
 O.R. VOL. 218 PAGE 3154
 PLAT VOL. 18 PAGE 663
 PLAT VOL. 19 PAGE 3675
 PLAT VOL. 19 PAGE 3621
 PLAT VOL. 19 PAGE 1710
 PLAT VOL. 8 PAGE 545
 BEARINGS FROM OHIO STATE PLANE
 COORDINATE SYSTEM, NORTH ZONE,
 N.A.D. 83



I CERTIFY THIS SURVEY TO BE CORRECT
 TO THE BEST OF MY KNOWLEDGE.
 AARON L. GERBER P.S. 8379
 DATE: APRIL 24, 2019
 ALG\KES\SBC
 FILE NAME: WORK5\S-197-19

PLAT APPROVED

9/24/2019 TD