

ORV 270 PGS 848, 859,  
863, 879

PRAIRIE TOWNSHIP  
N.E. QTR. SECTION 17  
T-13 N; R-13 W  
HOLMES COUNTY, OHIO

SURVEYED FOR: ED MILLER

0 200 400



SCALE: 1"=200'

- 5/8" REBAR FOUND UNLESS OTHERWISE NOTED
- 5/8" REBAR SET WITH I.D. CAP I.D. CAP MARKED "BAKER 6938"
- ▲ R.R. SPIKE FOUND

REFERENCES

- O.R. VOL 251 PAGE 3676
- O.R. VOL. 254 PAGE 785
- O.R. 245 PAGE 934
- O.R. VOL. 246 PAGE 1069
- PLAT VOL. 19 PAGE 112
- PLAT VOL. 19 PAGE 2294
- PLAT VOL. 19 PAGE 1928

BEARINGS FROM OHIO STATE PLANE COORDINATE SYSTEM, NORTH ZONE, N.A.D. 83

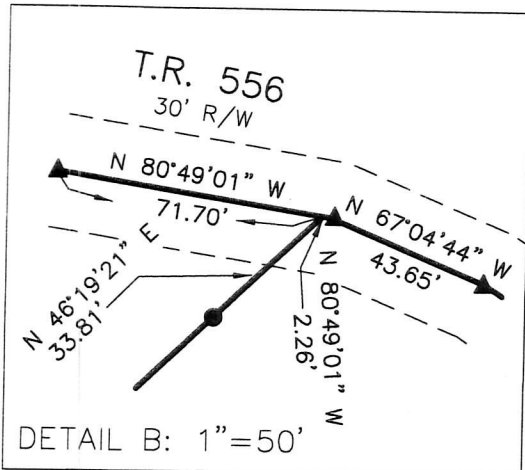
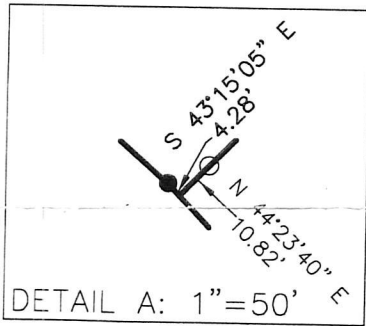

APPROVED FOR TRANSFER ONLY  
NO SUBDIVISION PLAT REQUIRED  
(O.R.C. 711.001 & 711.131)  
Lot(s) not for building unless  
approved by Board of Health.  
**HCPC**  
HOLMES CO. PLANNING COMMISSION  
By: [Signature] Date: 11/2/19

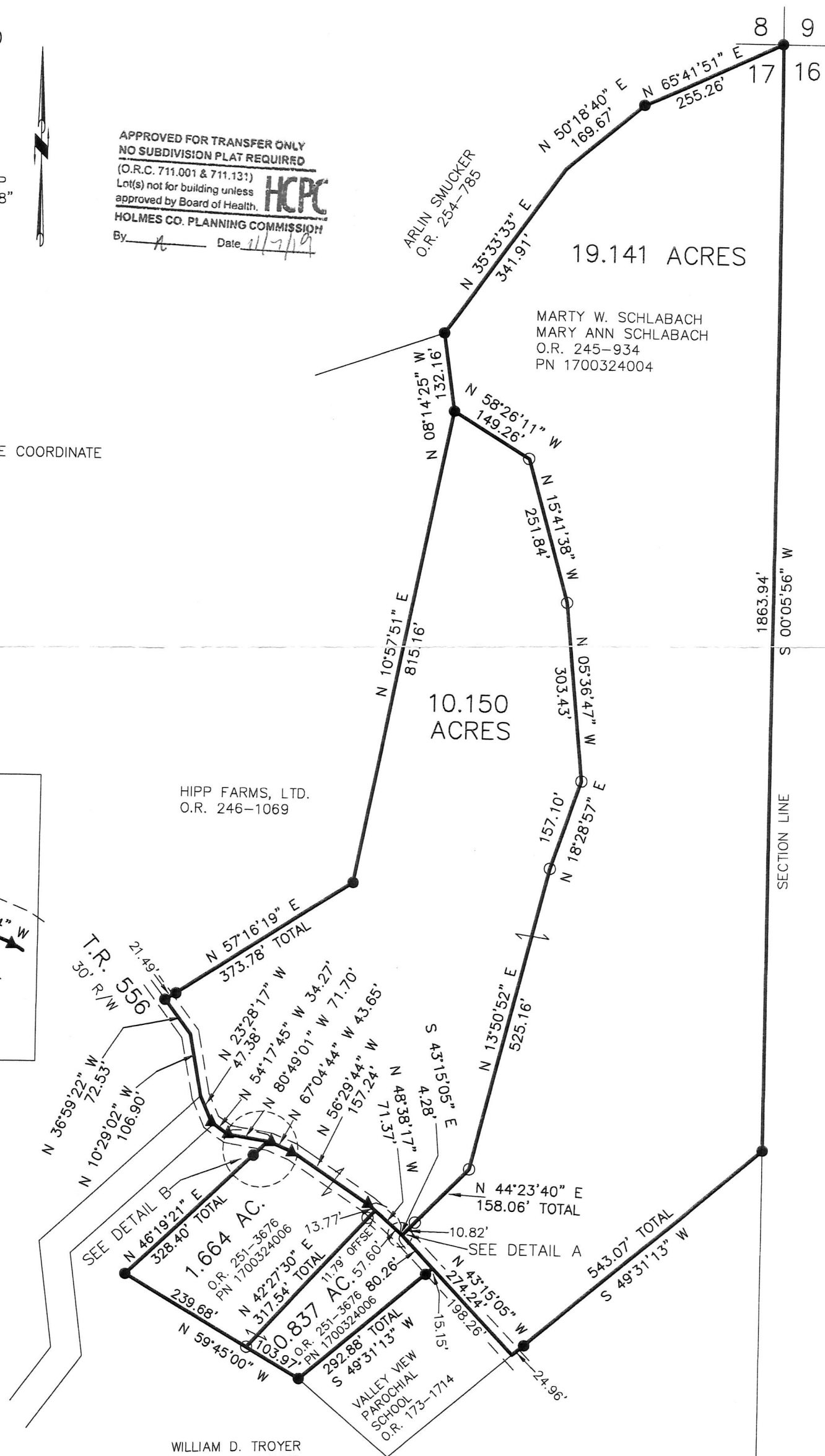

I CERTIFY THIS SURVEY TO BE CORRECT TO THE BEST OF MY KNOWLEDGE.

[Signature]

DONALD C. BAKER P.S. 6938

DATE: OCTOBER 1, 2019

FDB\TAB

FILE NAME: WORK6\S-531-19\MLD

WILLIAM D. TROYER  
ERMA SUE TROYER  
O.R. 173-1716

PLAT APPROVED

10/29/2019 JP

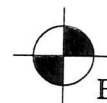

BAKER SURVEYING LLC  
138 N. CLAY STREET  
MILLERSBURG, OHIO 44654  
PH. 330-674-4788