

KILLBUCK TOWNSHIP
 S.E. QTR. SECTION 6
 T-8 N; R-7 W
 HOLMES COUNTY, OHIO

SURVEYED FOR: JAMES LARGE



SCALE: 1"=100'

● 5/8" REBAR FOUND
 UNLESS OTHERWISE NOTED

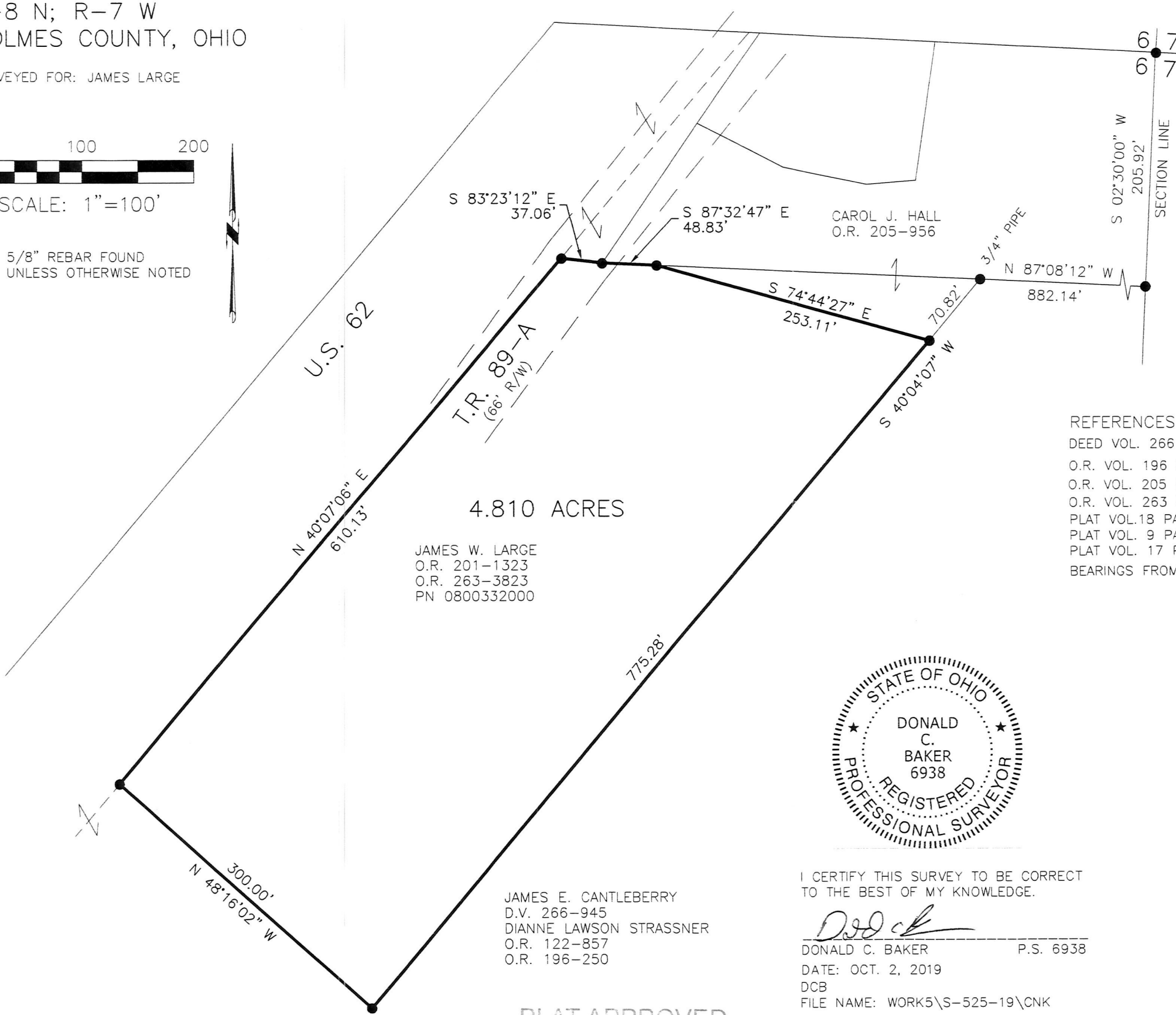

REFERENCES

- DEED VOL. 266 PAGE 945
- O.R. VOL. 196 PAGE 250
- O.R. VOL. 205 PAGE 956
- O.R. VOL. 263 PAGE 3823
- PLAT VOL.18 PAGE 386
- PLAT VOL. 9 PAGE 175
- PLAT VOL. 17 PAGE 444
- BEARINGS FROM PLAT VOL. 18 PAGE 386

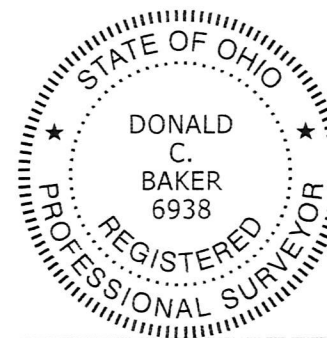

I CERTIFY THIS SURVEY TO BE CORRECT
 TO THE BEST OF MY KNOWLEDGE.

Donald C. Baker
 DONALD C. BAKER P.S. 6938
 DATE: OCT. 2, 2019
 DCB
 FILE NAME: WORK5\S-525-19\CNK

APPROVED FOR TRANSFER ONLY
 NO SUBDIVISION PLAT REQUIRED
 (O.R.C. 711.001 & 711.131)
 Lot(s) not for building unless
 approved by Board of Health.
 HOLMES CO. PLANNING COMMISSION
 By *[Signature]* Date *11/7/19*



BAKER SURVEYING, LLC
 138 N. CLAY STREET
 MILLERSBURG, OHIO 44654
 PH. 330-674-4788
 FAX 330-674-6027
 EMAIL: bakersurveying@gmail.com

PLAT APPROVED
 11/1/2019 JP

201900005310
 B: 19 P: 3924
 FILED FOR RECORD IN
 HOLMES COUNTY, OH
 ANITA HALL, COUNTY RECORDER
 11/15/2019 12:06 PM
 SMALL PLAT . 40.00
 PAGES: 1
 ORV 270 PG 1

