

Richland Township
 S.E. Qtr. Section 2
 T-8 N; R-9 W
 Holmes County, Ohio

SURVEYED FOR: Andrew Weaver

REFERENCES:

Deeds as shown

Plat Vol 19 Page 3542

Plat Vol 9 Page 40

Basis of Bearing from Plat 19 Page 3542



I certify this survey to be correct to the best of my knowledge.

Caleb Jerome Galbraith
 Caleb Jerome Galbraith P.S. 8703
 Date: October 11, 2019
 Job ID: 15519
 Pioneer Surveying & Services, LLC.
 5434 Township Road 377
 Millersburg, Ohio 44654
 Phone: 330-231-0497
 Email: caleb@pioneersurveyingandservices.com

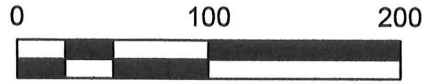
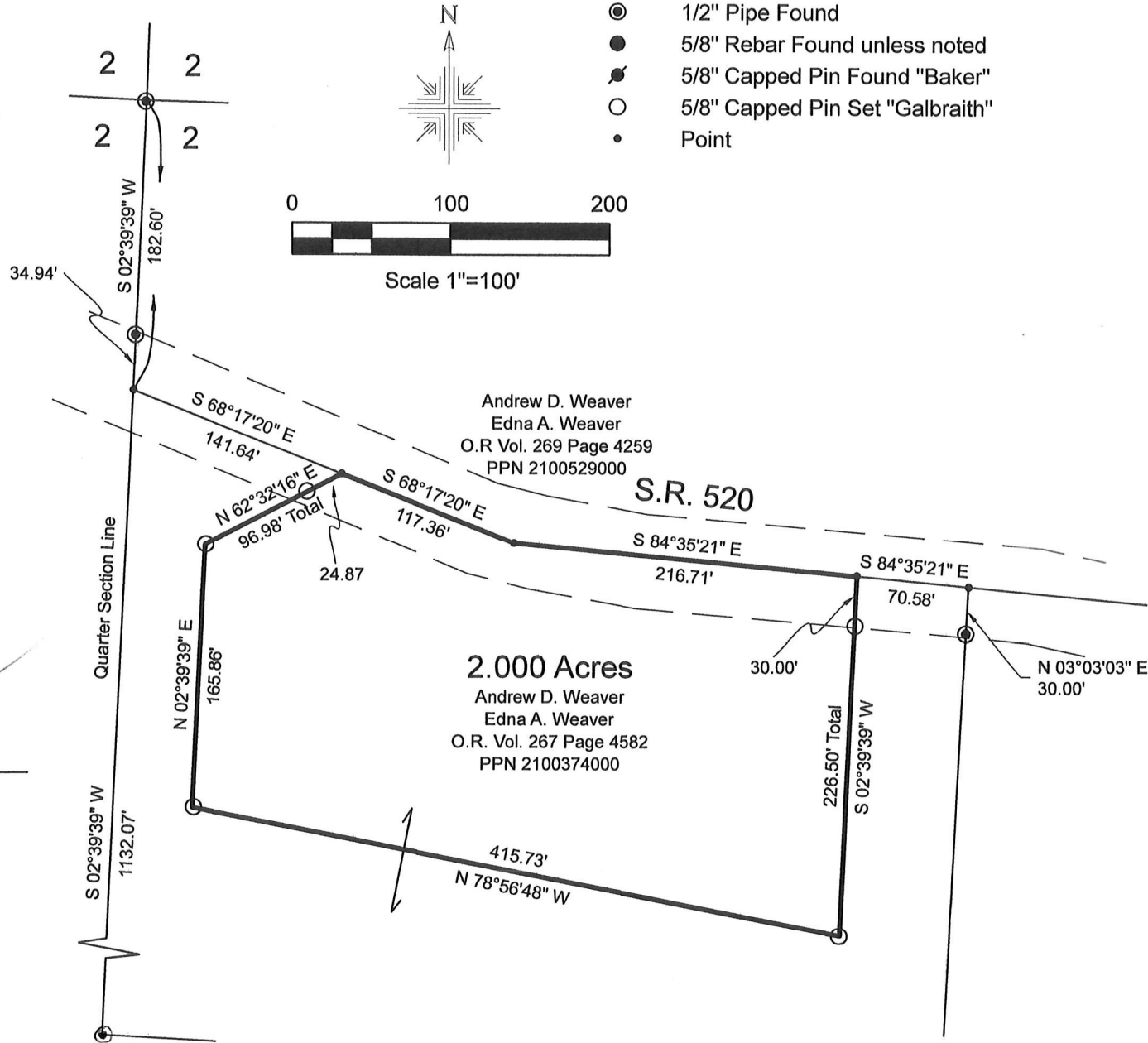

Scale 1"=100'

- 1/2" Pipe Found
- 5/8" Rebar Found unless noted
- ⦿ 5/8" Capped Pin Found "Baker"
- 5/8" Capped Pin Set "Galbraith"
- Point

APPROVED FOR TRANSFER ONLY
 NO SUBDIVISION PLAT REQUIRED
 HCP
 (O.R.C. 711.001 & 711.131)
 Lot(s) not for building unless
 approved by Board of Health.
 HOLMES CO. PLANNING COMMISSION
 By: *[Signature]* Date: *10/17/19*

201900005238
 B: 19 P: 3918
 FILED FOR RECORD IN
 HOLMES COUNTY, OH
 ANITA HALL, COUNTY RECORDER
 11/12/2019 01:51 PM
 SMALL PLAT, 40.00
 PAGES: 1

ORV 269 PG 7180

PLAT APPROVED

10/23/2019 JP

