

SCALE: 1"=200'

- 5/8" REBAR FOUND UNLESS OTHERWISE NOTED
- 5/8" REBAR SET WITH I.D. CAP I.D. CAP MARKED "BAKER 6938"

REFERENCES

O.R. VOL. 247 PAGE 406
 PLAT VOL. 13 PAGE 107
 PLAT VOL. 19 PAGE 1409
 PLAT VOL. 19 PAGE 3180

PRAIRIE TOWNSHIP
 3RD. QTR., LOT 1
 T-10 N; R-7 W
 HOLMES COUNTY, OHIO

SURVEYED FOR: WILLIAM TROYER

BEARINGS FROM OHIO STATE PLANE
 COORDINATE SYSTEM, NORTH ZONE,
 N.A.D. 83

201900004400
 B: 19 P: 3873
 FILED FOR RECORD IN
 HOLMES COUNTY, OH
 ANITA HALL, COUNTY RECORDER
 09/30/2019 03:39 PM
 SMALL PLAT . 40.00
 PAGES: 1

ORV 269 PG 3156



I CERTIFY THIS SURVEY TO BE CORRECT TO THE BEST OF MY KNOWLEDGE.

A. Gerber
 AARON L. GERBER P.S. 8379
 DATE: JULY 5, 2019
 ALG\BLT
 FILE NAME: WORK5\S-288-19

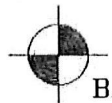

BAKER SURVEYING, LLC
 138 N. CLAY STREET
 MILLERSBURG, OHIO 44654
 PH. 330-674-4788
 FAX 330-674-6027
 EMAIL: bakersurveying@gmail.com

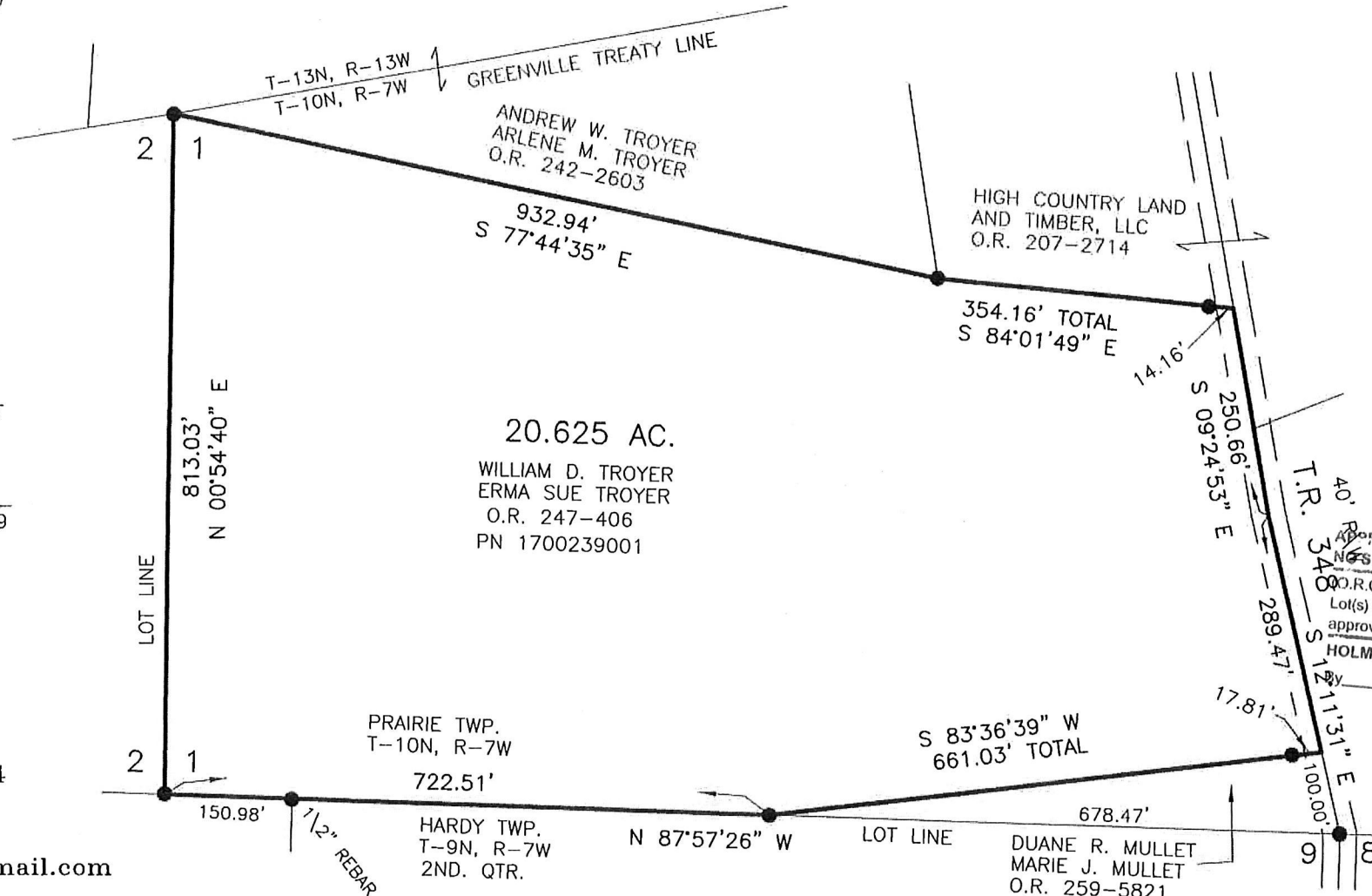

PLAT APPROVED

7/22/2019 TD