

ORV 269 PG 2731, 2747, 2750

0 200 400



SCALE: 1"=200'

- ▲ R.R. SPIKE FOUND
- 5/8" REBAR FOUND UNLESS OTHERWISE NOTED
- 5/8" REBAR SET WITH I.D. CAP I.D. CAP MARKED "BAKER 6938"

HARDY TOWNSHIP  
S.E. QTR. SECTION 25  
T-9 N; R-6 W  
HOLMES COUNTY, OHIO

MECHANIC TOWNSHIP  
2ND. QTR., LOT 26  
T-8 N; R-6 W  
HOLMES COUNTY, OHIO

SURVEYED FOR: KAUFMAN REALTY

REFERENCES

- DEED VOL.173 PAGE 492
- O.R. VOL. 203 PAGE 3299
- O.R. VOL. 267 PAGE 2025
- BEARINGS FROM OHIO STATE PLANE COORDINATE SYSTEM, NORTH ZONE, N.A.D. 83

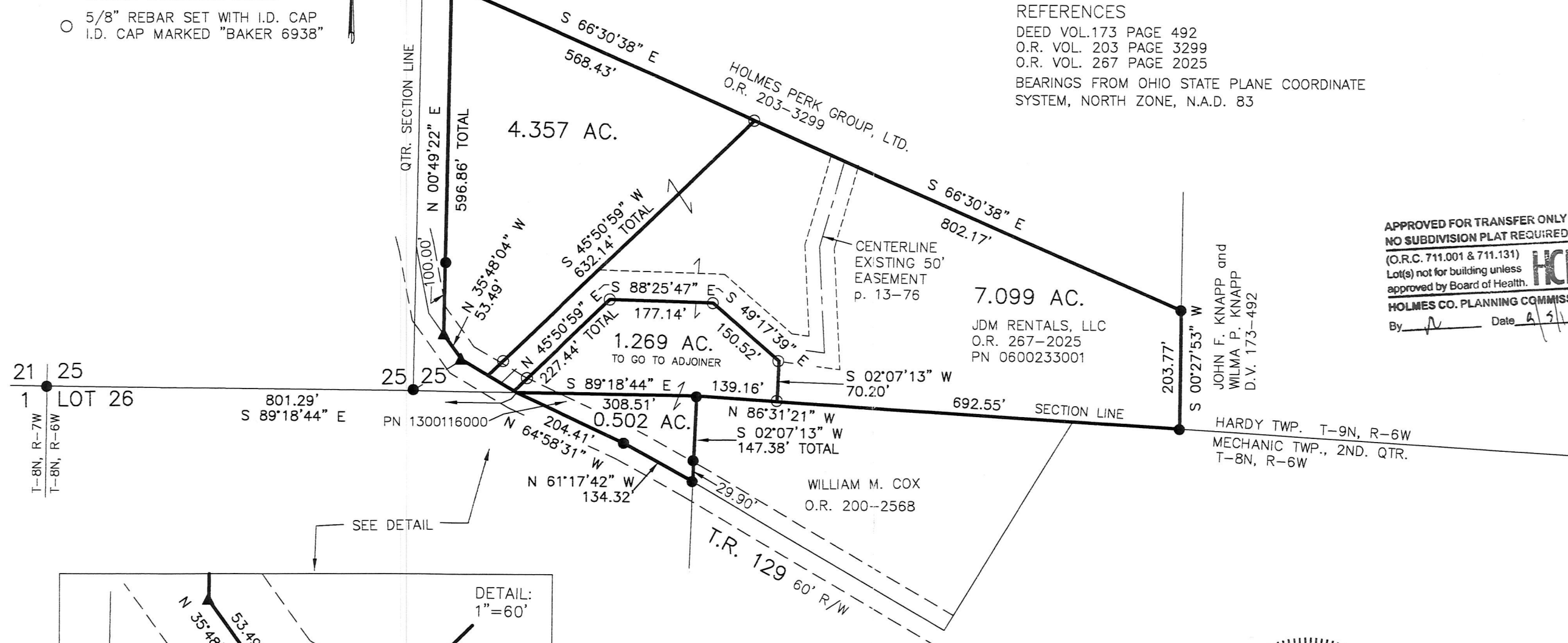

APPROVED FOR TRANSFER ONLY  
NO SUBDIVISION PLAT REQUIRED  
(O.R.C. 711.001 & 711.131)  
Lot(s) not for building unless approved by Board of Health.  
HOLMES CO. PLANNING COMMISSION  
By [Signature] Date 8/5/19

JOHN F. KNAPP and  
WILMA P. KNAPP  
D.V. 173-492

SEE DETAIL

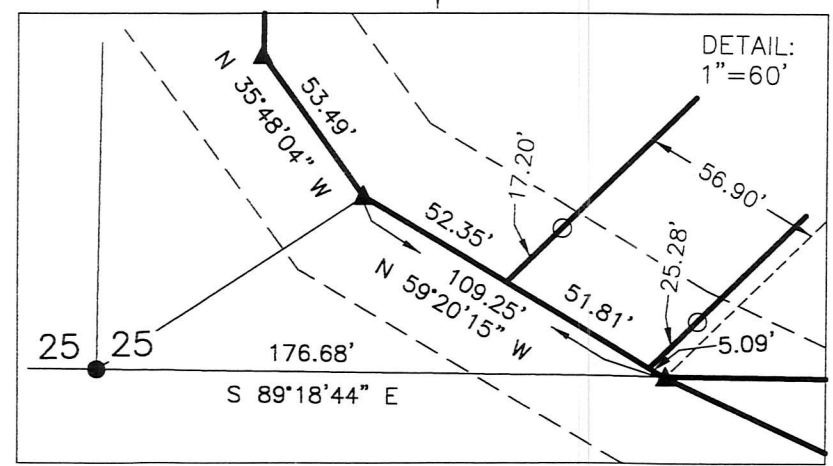

BAKER SURVEYING, LLC  
138 N. CLAY STREET  
MILLERSBURG, OHIO 44654  
PH. 330-674-4788  
FAX 330-674-6027

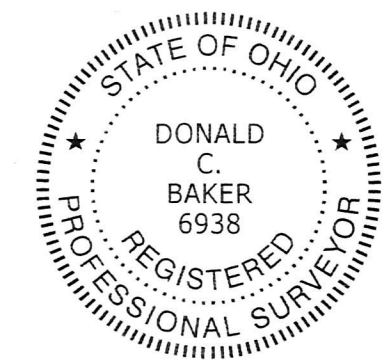

I CERTIFY THIS SURVEY TO BE CORRECT TO THE BEST OF MY KNOWLEDGE.  
[Signature]  
DONALD C. BAKER P.S. 6938  
DATE: JULY 17, 2019  
FDB/VJD  
FILE NAME: WORK6\S-181-19\DCB

PLAT APPROVED

8/27/2019 TB

