

MAP OF SURVEY  
 PART OF LOT 1052  
 VILLAS AT FIRE RIDGE ALLOTMENT  
 PLAT VOL. 19; PG. 1665  
 VILLAGE OF MILLERSBURG  
 N.E. QTR. SEC. 19 &  
 N.W. QTR. SEC. 20,  
 T-9N ; R-7W,  
 HARDY TOWNSHIP  
 HOLMES COUNTY, OHIO

201900004180  
 B: 19 P: 3863  
 FILED FOR RECORD IN  
 HOLMES COUNTY, OH  
 ANITA HALL, COUNTY RECORDER  
 09/17/2019 11:00 AM  
 SMALL PLAT - 40.00  
 PAGES: 1  
 DRV 269 PG 2053

8 0 6 7 9 6 1  
 TX:4033577

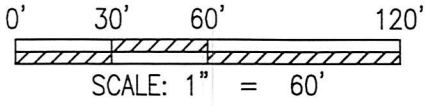

- ✕ SPIKE FOUND
- CAPPED PIN FOUND (SHAMP)

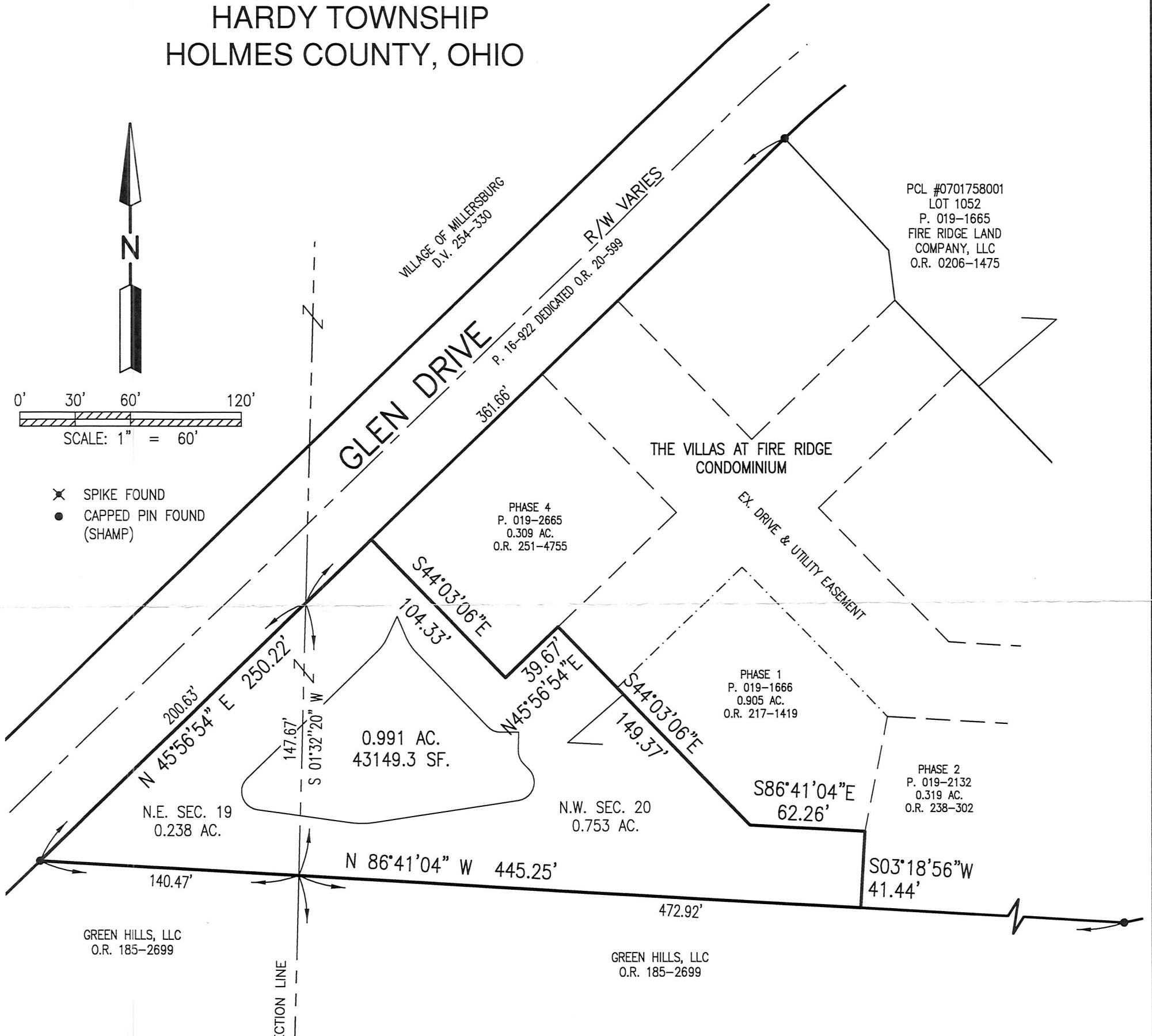

PCL #0701758001  
 LOT 1052  
 P. 019-1665  
 FIRE RIDGE LAND  
 COMPANY, LLC  
 O.R. 0206-1475

PHASE 4  
 P. 019-2665  
 0.309 AC.  
 O.R. 251-4755

PHASE 1  
 P. 019-1666  
 0.905 AC.  
 O.R. 217-1419

PHASE 2  
 P. 019-2132  
 0.319 AC.  
 O.R. 238-302

GREEN HILLS, LLC  
 O.R. 185-2699

GREEN HILLS, LLC  
 O.R. 185-2699

APPROVED FOR TRANSFER ONLY  
 NO SUBDIVISION PLAT REQUIRED

(O.R.C. 711.001 & 711.131)  
 Lot(s) not for building unless  
 approved by Board of Health.

HOLMES CO. PLANNING COMMISSION  
 By: *[Signature]* Date: *9/17/19*

REFERENCE SURVEY  
 Survey of a 16.172 AC. parcel by Jim  
 Shamp of Heartland Surveying, Inc.

Distances shown hereon are expressed in feet and  
 decimal parts thereof, bearings are used to express  
 angles only, iron pins or monuments were found or  
 set as indicated hereon. All of which I believe to  
 be correct to the best of my knowledge.



By: *[Signature]* 9-9-19  
 Mark E. Purdy, P.S. #7307 Date

**Village of Millersburg  
 LOT SPLIT APPROVED  
 FOR TRANSFER TO ADJONER ONLY**  
 By: *[Signature]*  
 On: *9/12/2019*

PLAT APPROVED

*9/12/2019*

19 20  
 19 20

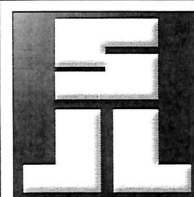

SHAFFER, JOHNSTON, LICHTENWALTER  
 & ASSOCIATES, INC.  
 Consulting Engineers & Surveyors  
 3477 Commerce Parkway, Suite C  
 Wooster, Ohio 44691  
 TEL (330) 345-6377 FAX (330) 345-6725 EMAIL sjl@sjl-inc.com

DRAWN C. Falb	CHECKED	SCALE 1" = 60'	DATE 06/17/19
DWG NO: EW-2332BF		JOB NO: EW-2332BF	
			SHEET 1 OF 1