

PAIN TOWNSHIP
 S.E. QTR. SECTION 26
 T-15 N; R-11 W
 HOLMES COUNTY, OHIO

201900004120
 B: 19 P: 3857
 FILED FOR RECORD IN
 HOLMES COUNTY, OH
 ANITA HALL, COUNTY RECORDER
 09/13/2019 11:03 AM
 SMALL PLAT . 40.00
 PAGES: 1

ORV 269 PG 1805

SURVEYED FOR: LEO TRESSELL

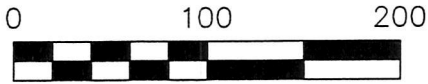

SCALE: 1"=100'

- STONE FOUND
- 5/8" REBAR FOUND
UNLESS OTHERWISE NOTED
- 5/8" REBAR SET WITH I.D. CAP
I.D. CAP MARKED "BAKER 6938"

REFERENCES

DEED VOL. 161 PAGE 585
 DEED VOL. 267 PAGE 867
 O.R. VOL. 267 PAGE 869
 O.R. VOL. 264 PAGE 6466
 PLAT VOL. 14 PAGE 761

BEARINGS FROM OHIO STATE PLANE COORDINATE SYSTEM, NORTH ZONE, N.A.D. 83

APPROVED FOR TRANSFER ONLY
 NO SUBDIVISION PLAT REQUIRED
 (O.R.C. 711.001 & 711.131)
 Lot(s) not for building unless
 approved by Board of Health. **HCP**
 HOLMES CO. PLANNING COMMISSION

By [Signature] Date 9/11/19

LEO TRESSELL
 D.V. 267-863
 D.V. 267-867
 PN 1500304006

LEO H. TRESSELL
 D.V. 161-585
 PN 1500529000

DAVID J. CAPPILLO
 LORI E. CAPPILLO
 D.V. 267-869

ROY E. COBLENTZ
 EFFIE COBLENTZ
 O.R. 264-6466

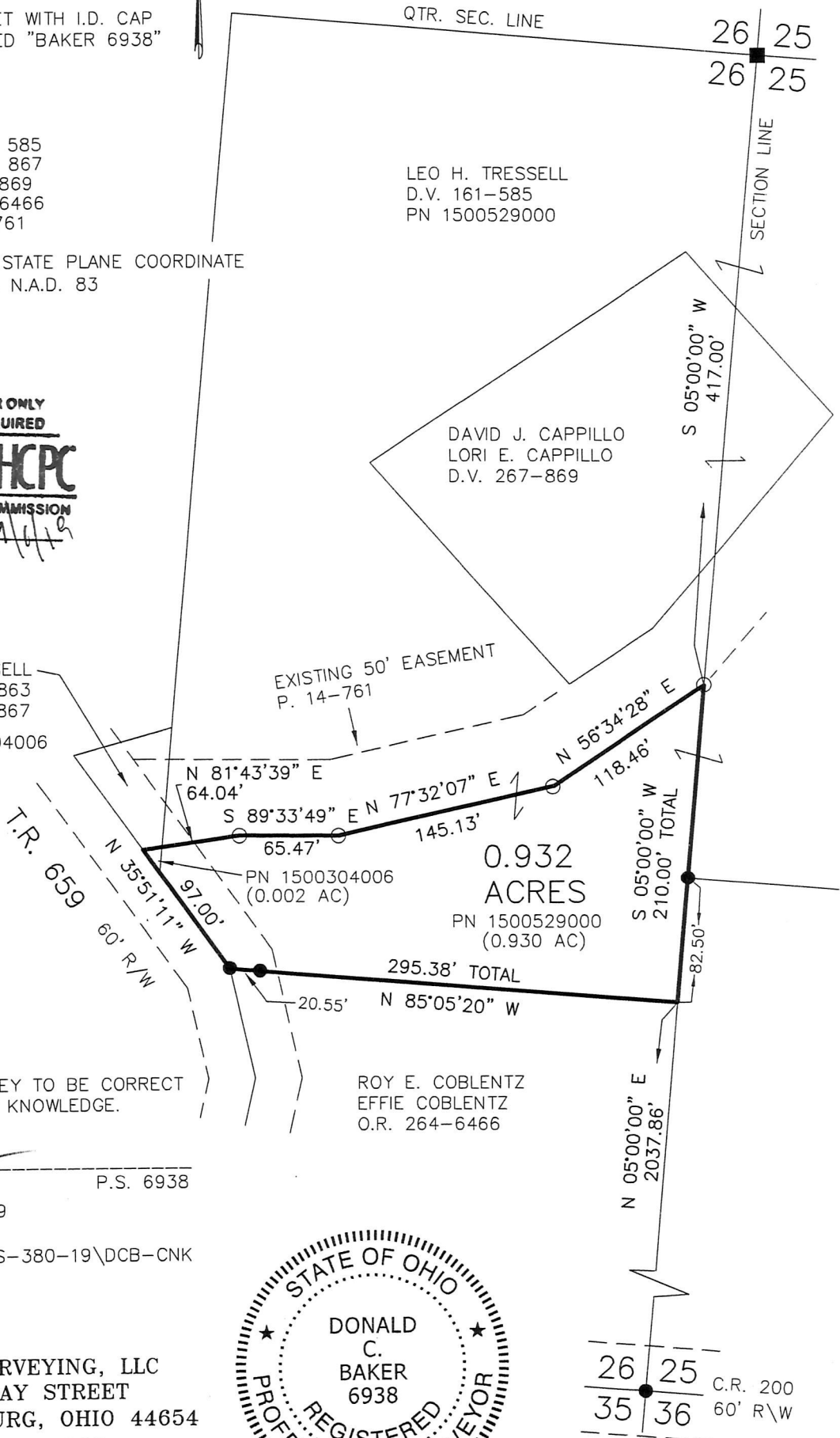

I CERTIFY THIS SURVEY TO BE CORRECT TO THE BEST OF MY KNOWLEDGE.

[Signature]

DONALD C. BAKER P.S. 6938
 DATE: JULY 23, 2019
 FDB\VJD
 FILE NAME: WORK6\S-380-19\DCB-CNK



BAKER SURVEYING, LLC
 138 N. CLAY STREET
 MILLERSBURG, OHIO 44654
 PH. 330-674-4788
 FAX 330-674-6027



26 25
 35 36 C.R. 200
 60' R/W

PLAT APPROVED

9/5/2019 TD