201900004084
B: 19 P: 3856
FILED FOR RECORD IN
HOLMES COUNTY, OH
ANITA HALL, COUNTY RECORDER
09/12/2019 10:41 AM
SMALL PLAT . 40.00
PAGES: 1
ORV 269 PG 1630, 1633

0 200 400

SCALE: 1"=200'

● 5/8" REBAR FOUND UNLESS OTHERWISE NOTED

○ 5/8" REBAR SET WITH I.D. CAP I.D. CAP MARKED "BAKER 6938"

MONROE TOWNSHIP
1ST. QTR., LOT 27
T-9 N; R-8 W
HOLMES COUNTY, OHIO

SURVEYED FOR: JASON N. TROYER

REFERENCES
O.R. VOL. 144 PAGE 409
O.R. VOL. 261 PAGE 4776
O.R. VOL. 265 PAGE 5017

BEARINGS FROM OHIO STATE PLANE COORDINATE SYSTEM, NORTH ZONE, N.A.D. 83

APPROVED FOR TRANSFER ONLY
NO SUBDIVISION PLAT REQUIRED
(O.R.C. 711.001 & 711.131)
Lot(s) not for building unless approved by Board of Health.
HCPC
HOLMES CO. PLANNING COMMISSION
By N Date 9/5/19

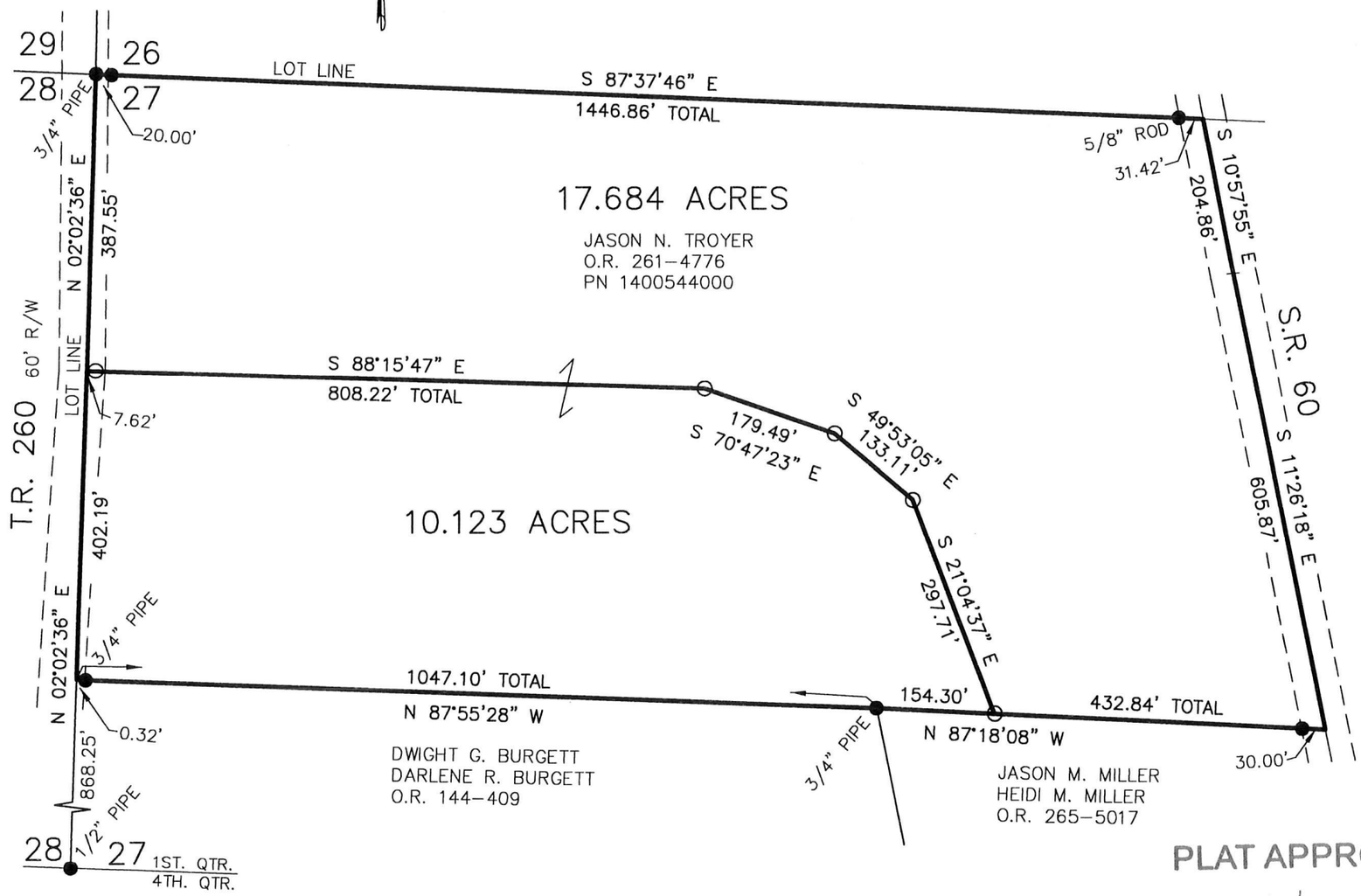

STATE OF OHIO
DONALD C. BAKER 6938
REGISTERED PROFESSIONAL SURVEYOR

I CERTIFY THIS SURVEY TO BE CORRECT TO THE BEST OF MY KNOWLEDGE.

DONALD C. BAKER P.S. 6938

DATE: AUGUST 13, 2019
FDB\VJD
FILE NAME: WORK6\S-352-19\MLD

DONALD C. BAKER SURVEYING
138 N. CLAY STREET
MILLERSBURG, OHIO 44654
PH. 330-674-4788
FAX 330-674-6027

8 0 6 7 6 6 5
Tx:4033524

PLAT APPROVED
9/5/2019