

CRV 269 PG 1126

0 200 400



SCALE: 1"=200'

- ▲ R.R. SPIKE FOUND
- 5/8" REBAR FOUND UNLESS OTHERWISE NOTED
- 5/8" REBAR SET WITH I.D. CAP I.D. CAP MARKED "BAKER 6938"

MONROE TOWNSHIP
4TH. QTR., LOT 3
T-9 N; R-8 W
HOLMES COUNTY, OHIO

SURVEYED FOR: JOHN YODER

REFERENCES

- DEED VOL. 279 PAGE 485
- O.R. VOL. 118 PAGE 428
- PLAT VOL. 18 PAGE 417
- PLAT VOL. 17 PAGE 78
- PLAT VOL. 16 PAGE 493

BEARINGS FROM OHIO STATE PLANE
COORDINATE SYSTEM, NORTH ZONE,
N.A.D. 83

APPROVED FOR TRANSFER ONLY
NO SUBDIVISION PLAT REQUIRED

(O.R.C. 711.001 & 711.131)
Lot(s) not for building unless
approved by Board of Health.



HOLMES CO. PLANNING COMMISSION

By: Date: 8/14/19

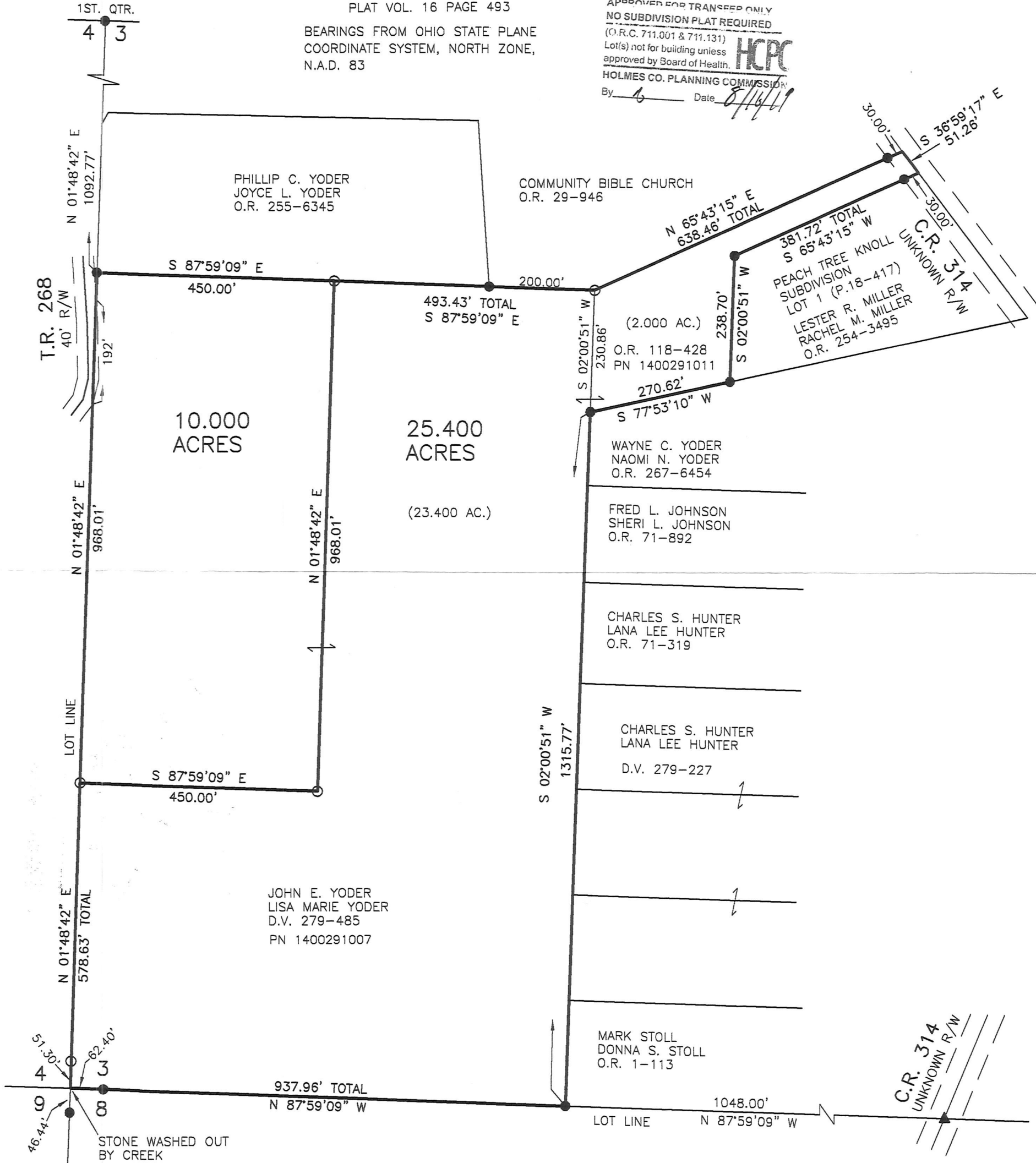

BAKER SURVEYING, LLC
138 N. CLAY STREET
MILLERSBURG, OHIO 44654
PH. 330-674-4788
FAX 330-674-6027
EMAIL: bakersurveying@gmail.com



I CERTIFY THIS SURVEY TO BE CORRECT
TO THE BEST OF MY KNOWLEDGE.

A.L.G.
AARON L. GERBER P.S. 8379
DATE: JULY 22, 2019
ALG\BLT
FILE NAME: WORK5\S-376-19\AG-MD

PLAT APPROVED

8/14/2019 TD

