

ORV 269 PG 804

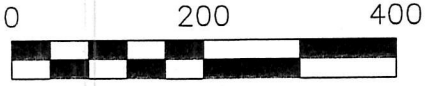

SCALE: 1"=200'

- 5/8" REBAR FOUND UNLESS OTHERWISE NOTED
- 5/8" REBAR SET WITH I.D. CAP I.D. CAP MARKED "BAKER 6938"

MECHANIC TOWNSHIP
S.E. QTR. SECTION 13
T-8 N; R-6 W
HOLMES COUNTY, OHIO

SURVEYED FOR: ELI D.S. YODER

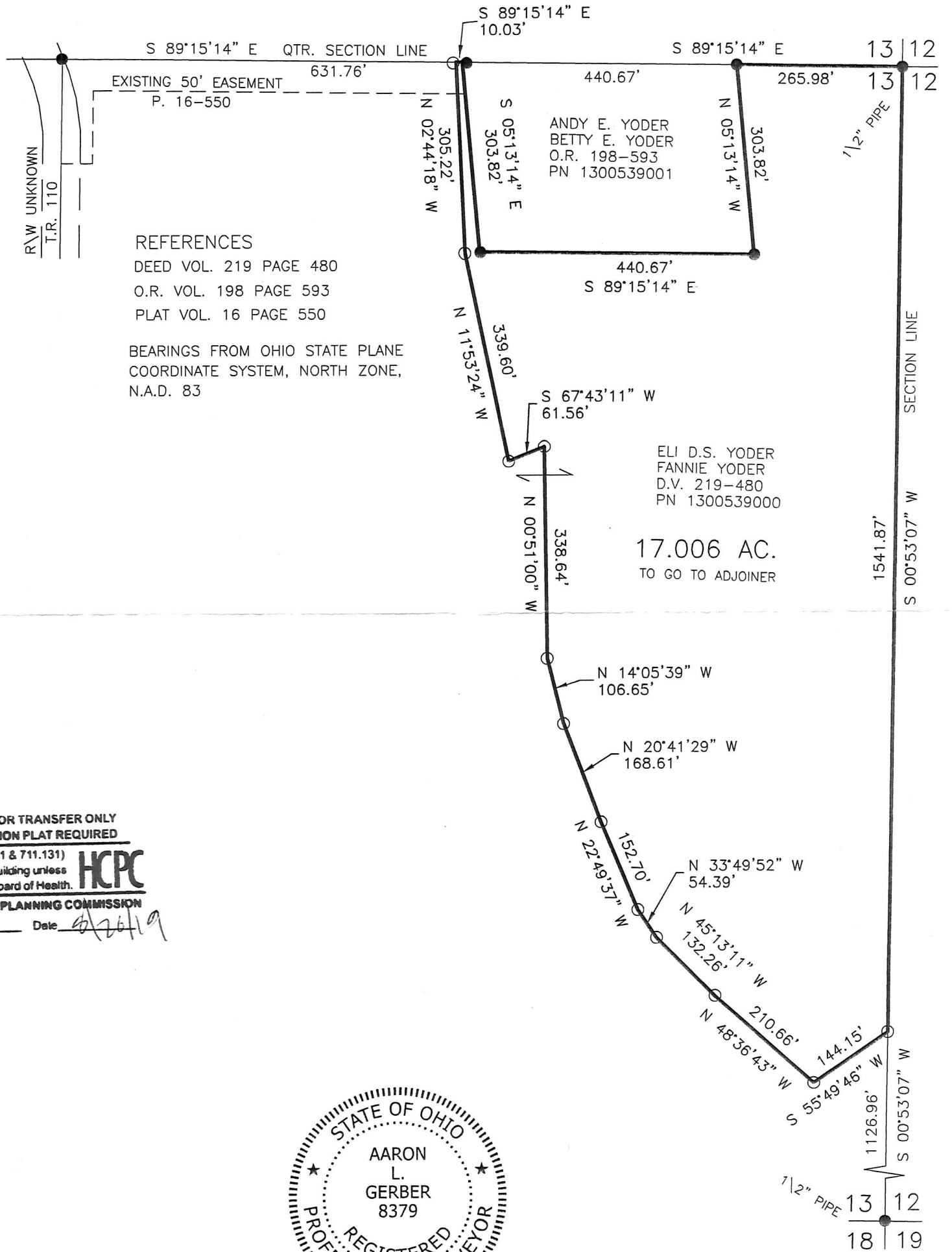

REFERENCES

DEED VOL. 219 PAGE 480
O.R. VOL. 198 PAGE 593
PLAT VOL. 16 PAGE 550

BEARINGS FROM OHIO STATE PLANE
COORDINATE SYSTEM, NORTH ZONE,
N.A.D. 83

APPROVED FOR TRANSFER ONLY
NO SUBDIVISION PLAT REQUIRED

(O.R.C. 711.001 & 711.131)
Lot(s) not for building unless
approved by Board of Health.



HOLMES CO. PLANNING COMMISSION

By _____ Date 8/26/19



I CERTIFY THIS SURVEY TO BE CORRECT
TO THE BEST OF MY KNOWLEDGE.

AL
AARON L. GERBER P.S. 8379
DATE: JUNE 27, 2019
ALG\BLT
FILE NAME: WORK5\S-296-19



BAKER SURVEYING, LLC
138 N. CLAY STREET
MILLERSBURG, OHIO 44654
PH. 330-674-4788
FAX 330-674-6027

EMAIL: bakersurveying@gmail.com

PLAT APPROVED

8/22/2019 →