

PRAIRIE TOWNSHIP
S.E. QTR. SECTION 2
T-13 N; R-13 W
HOLMES COUNTY, OHIO

ORV 2019 page 63

SURVEYED FOR: IVAN HERSHBERGER

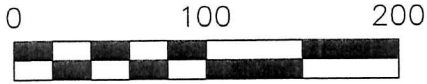

SCALE: 1"=100'

- 5/8" REBAR FOUND UNLESS OTHERWISE NOTED
- 5/8" REBAR SET WITH I.D. CAP I.D. CAP MARKED "BAKER 6938"

REFERENCES

DEED VOL. 275 PAGE 442
O.R. VOL. 263 PAGE 5190
PLAT VOL. 19 PAGE 3438
PLAT VOL. 16 PAGE 235
BEARINGS FROM PLAT VOL. 16 PAGE 235

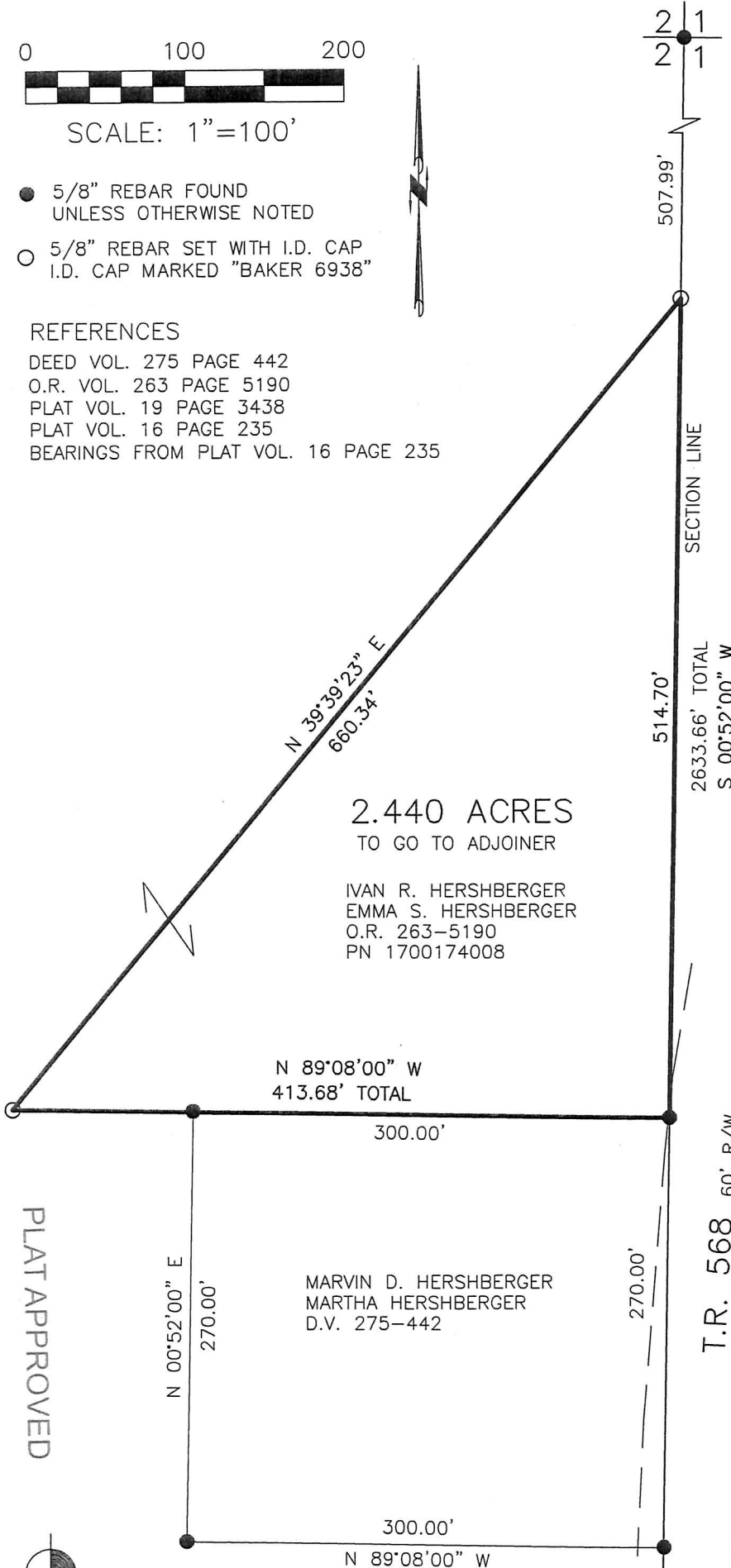

2.440 ACRES
TO GO TO ADJOINER

IVAN R. HERSHBERGER
EMMA S. HERSHBERGER
O.R. 263-5190
PN 1700174008

MARVIN D. HERSHBERGER
MARTHA HERSHBERGER
D.V. 275-442

APPROVED FOR TRANSFER ONLY
NO SUBDIVISION PLAT REQUIRED

(O.R.C. 711.001 & 711.131)

Lot(s) not for building unless approved by Board of Health



HOLMES CO. PLANNING COMMISSION

By *[Signature]* Date *7/2/2019*

T.R. 568 60' R/W

7/24/2019

PLAT APPROVED



I CERTIFY THIS SURVEY TO BE CORRECT TO THE BEST OF MY KNOWLEDGE.

[Signature]

DON C. BAKER P.S. 6938

DATE: JULY 2, 2019

KES/BLT

FILE NAME: WORK5\S-313-19\KS-MD

BAKER SURVEYING, LLC
138 N. CLAY STREET
MILLERSBURG, OHIO 44654
PH. 330-674-4788
FAX 330-674-6027

EMAIL: bakersurveying@gmail.com

