

VILLAGE OF GLENMONT  
 RICHLAND TOWNSHIP  
 S.W. QTR. SECTION 1  
 T-8 N; R-9 W  
 HOLMES COUNTY, OHIO

VILLAGE OF GLENMONT  
 LOT 10  
 MITCHHARTS ADDITION  
 PLAT VOL. 1 PAGE 331

201900003569  
 B: 19 P: 3826  
 FILED FOR RECORD IN  
 HOLMES COUNTY, OH  
 ANITA HALL, COUNTY RECORDER  
 08/12/2019 02:25 PM  
 SMALL PLAT . 40.00  
 PAGES: 1

ORV 268 page 6291

SURVEYED FOR: THOMAS ALEXANDER

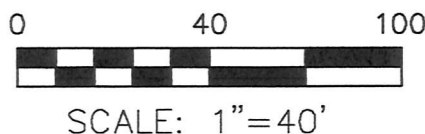

- 5/8" REBAR FOUND UNLESS OTHERWISE NOTED
- 5/8" REBAR SET WITH I.D. CAP I.D. CAP MARKED "BAKER 6938"

APPROVED FOR TRANSFER ONLY  
 NO SUBDIVISION PLAT REQUIRED  
 (O.R.C. 711.001 & 711.131)  
 Lot(s) not for building unless  
 approved by Board of Health.  
 HOLMES CO. PLANNING COMMISSION  
 By: *[Signature]* Date: 8/11/19



REFERENCES

- DEED VOL. 224 PAGE 139
- O.R. VOL. 189 PAGE 1142
- PLAT VOL. 11 PAGE 106
- PLAT VOL. 18 PAGE 470
- PLAT VOL. 19 PAGE 1347
- BEARINGS FROM  
 PLAT VOL. 11 PAGE 106

C-1  
 $\Delta=00^{\circ}47'01''$   
 $R=1959.88'$   
 $T=13.40'$   
 $BRG=N 75^{\circ}20'03'' W$   
 $C LEN=26.80'$   
 $L=26.80'$

C-2  
 $\Delta=02^{\circ}06'20''$   
 $R=1959.88'$   
 $T=36.01'$   
 $BRG=N 76^{\circ}46'44'' W$   
 $C LEN=72.02'$   
 $L=72.02'$

$\Delta=02^{\circ}53'21''$   
 $R=1959.88'$   
 $T=49.42'$   
 $BRG=N 76^{\circ}23'13'' W$   
 $C LEN=98.81'$   
 $L=98.82'$



I CERTIFY THIS SURVEY TO BE CORRECT  
 TO THE BEST OF MY KNOWLEDGE.

*[Signature]*  
 DONALD C. BAKER P.S. 6938  
 DATE: JULY 16, 2019  
 VJD\DCB  
 FILE NAME: WORK6\S-384-19

THE BOARD OF COMMISSIONERS OF THE  
 HOLMES COUNTY PARK DISTRICT  
 O.R. 191-1347

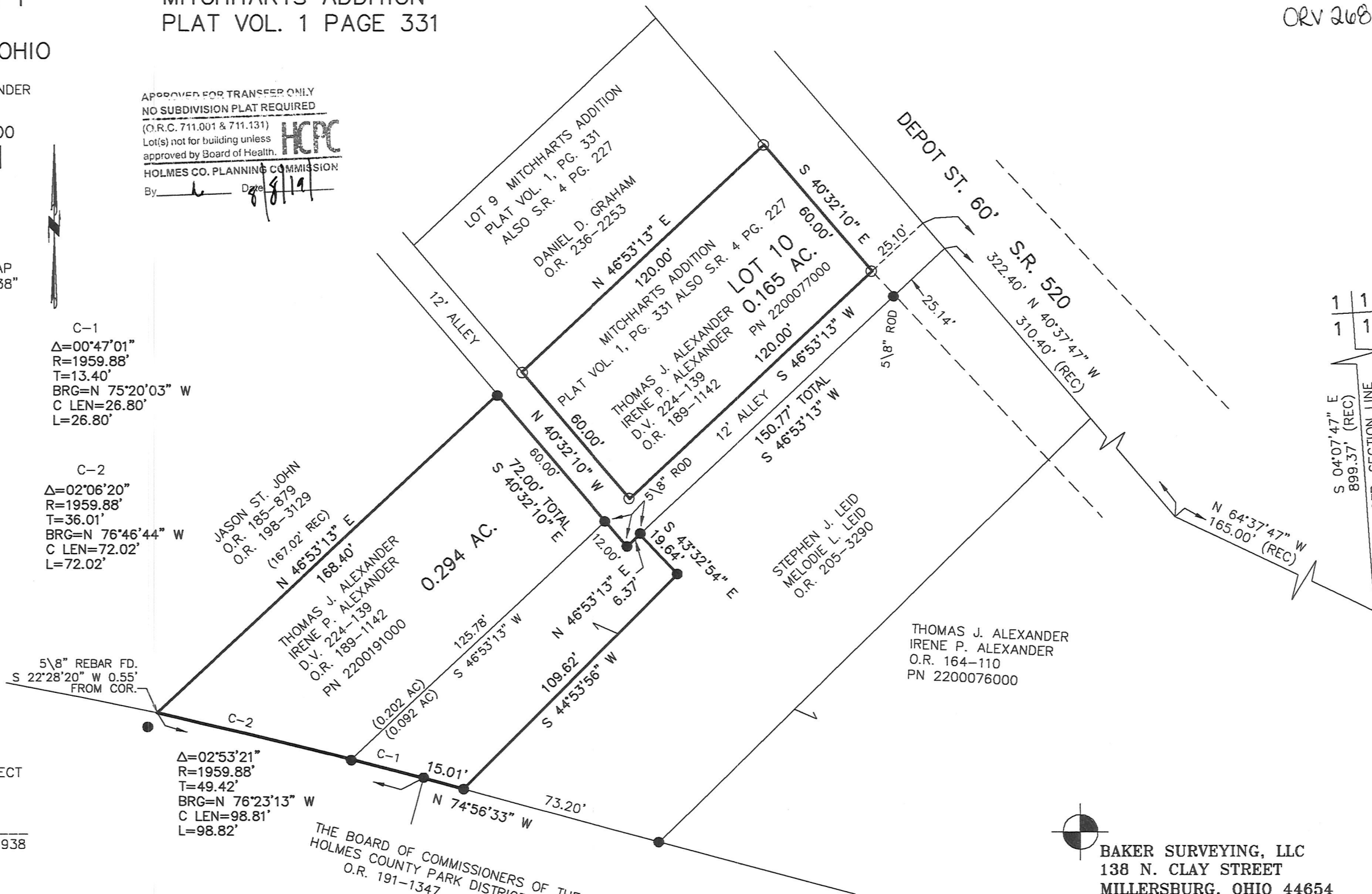

BAKER SURVEYING, LLC  
 138 N. CLAY STREET  
 MILLERSBURG, OHIO 44654  
 PH. 330-674-4788  
 FAX 330-674-6027

PLAT APPROVED

8/15/2019 TD