

ORV 268 PG. 5453, 5458

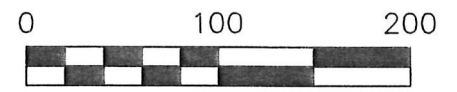

SCALE: 1"=100'

- 5/8" REBAR FOUND UNLESS OTHERWISE NOTED
- 5/8" REBAR SET WITH I.D. CAP I.D. CAP MARKED "BAKER 6938"

CLARK TOWNSHIP
N.E. QTR. SECTION 25
N.W. QTR. SECTION 25
T-8 N; R-5 W
HOLMES COUNTY, OHIO

SURVEYED FOR: ATLEE RABER

REFERENCES

- DEED VOL. 251 PAGE 669
- O.R. VOL. 254 PAGE 6119
- PLAT VOL.17 PAGE 223
- PLAT VOL.18 PAGE 402
- BEARINGS FROM PLAT VOL.17 PAGE 223

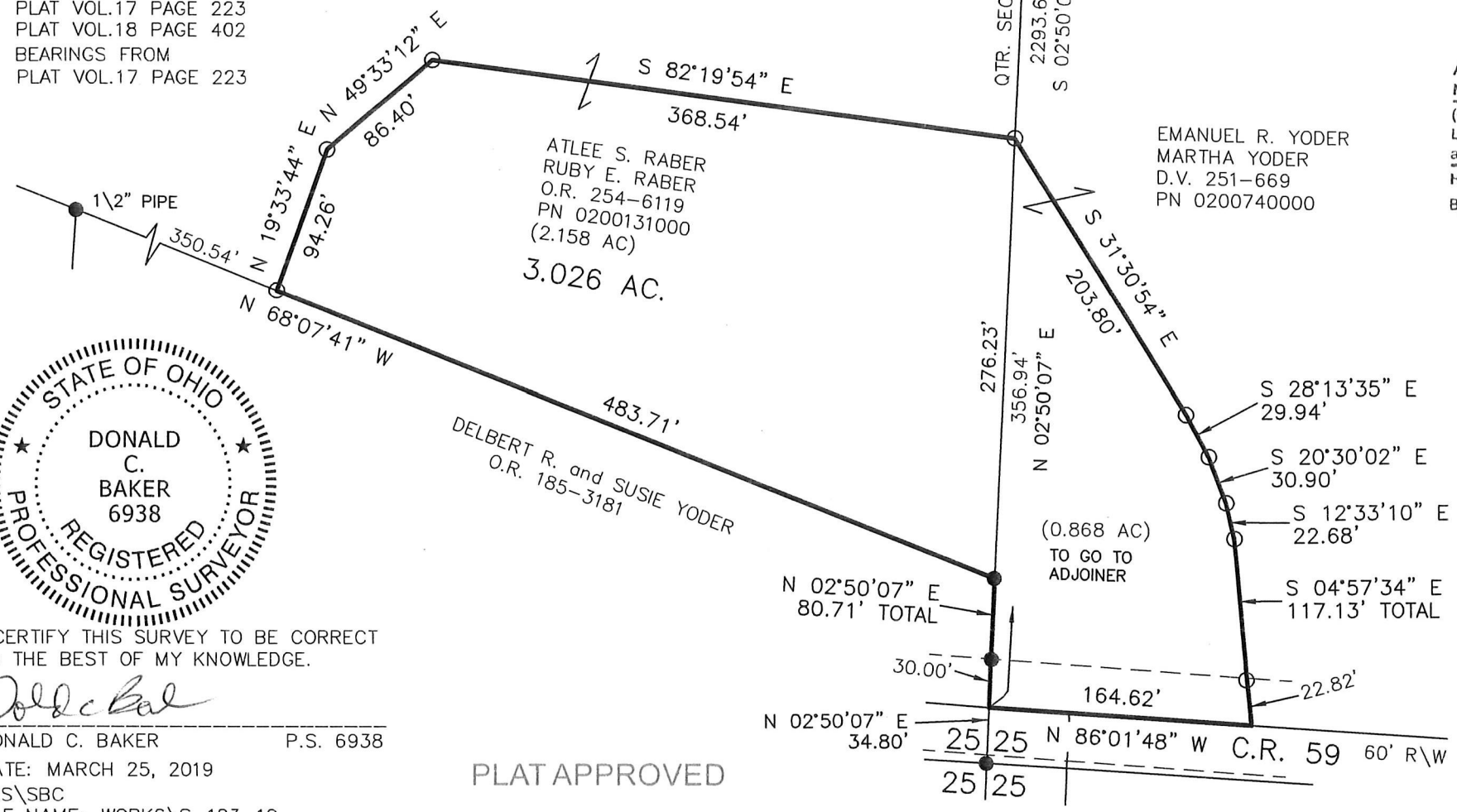

APPROVED FOR TRANSEEP ONLY
NO SUBDIVISION PLAT REQUIRED
(O.R.C. 711.001 & 711.131)
Lot(s) not for building unless approved by Board of Health.
HCPC
HOLMES CO. PLANNING COMMISSION
By: Date: 7/30/19

MASTER PLAT
THE PURPOSE OF THIS SURVEY

ACTION 1) ANNEX 0.868 ACRES FROM EMANUEL R. YODER and MARTHA YODER TO ATLEE S. RABER and RUBY E. RABER

ACTION 2) CONSOLIDATE THE 0.868 ACRES WITH 2.158 ACRES SPLIT FROM ATLEE S. RABER and RUBY E. RABER'S LAND TO CREATE A NEW 3.026 ACRE PARCEL



I CERTIFY THIS SURVEY TO BE CORRECT TO THE BEST OF MY KNOWLEDGE.

Donald C. Baker

DONALD C. BAKER P.S. 6938

DATE: MARCH 25, 2019

KES\SBC

FILE NAME: WORK6\S-123-19

PLAT APPROVED

7/12/2019 TJ



BAKER SURVEYING, LLC
138 N. CLAY STREET
MILLERSBURG, OHIO 44654
PH. 330-674-4788
FAX 330-674-6027

