

ORV 208 page 4305

MECHANIC TOWNSHIP
 S.E. & S.W. QTR. SECTION 21
 T-8 N; R-7 W
 HOLMES COUNTY, OHIO

SURVEYED FOR: ORUS MAST

0 100 200



SCALE: 1"=100'

- ▲ R.R. SPIKE FOUND
- 5/8" REBAR FOUND UNLESS OTHERWISE NOTED
- △ R.R. SPIKE SET
- 5/8" REBAR SET WITH I.D. CAP I.D. CAP MARKED "BAKER 6938"
- R&U-RECORD & USED

REFERENCES

DEED VOL. 264 PAGE 414
 O.R. VOL. 266 PAGE 1065
 PLAT VOL. 14 PAGE 901
 PLAT VOL. 19 PAGE 1758

BEARINGS FROM OHIO STATE PLANE
 COORDINATE SYSTEM, NORTH ZONE,
 N.A.D. 83



I CERTIFY THIS SURVEY TO BE CORRECT
 TO THE BEST OF MY KNOWLEDGE.

ALG
 AARON L. GERBER P.S. 8379
 DATE: JUNE 26, 2019
 ALG\BLT
 FILE NAME: WORK5\S-304-19\DB-MD

STEVEN E. GRAY
 D.V. 255-1071
 D.V. 264-414

13.485 ACRES

S.E. QTR. - 0.620 ACRES
 S.W. QTR. - 12.865 ACRES

BEVERLY A. PATTERSON
 JOHN R. PATTERSON
 RAMONA K. GAYHEART
 RAYMOND R. PATTERSON, JR.
 D.V. 128-563
 O.R. 266-1065

PN 1300347000

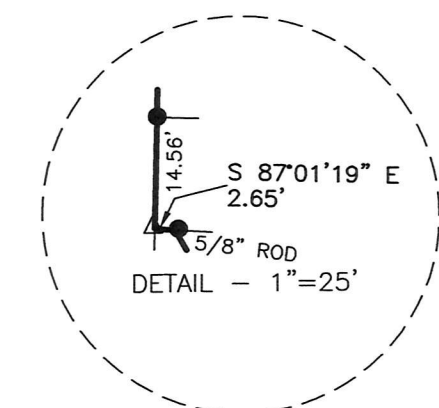
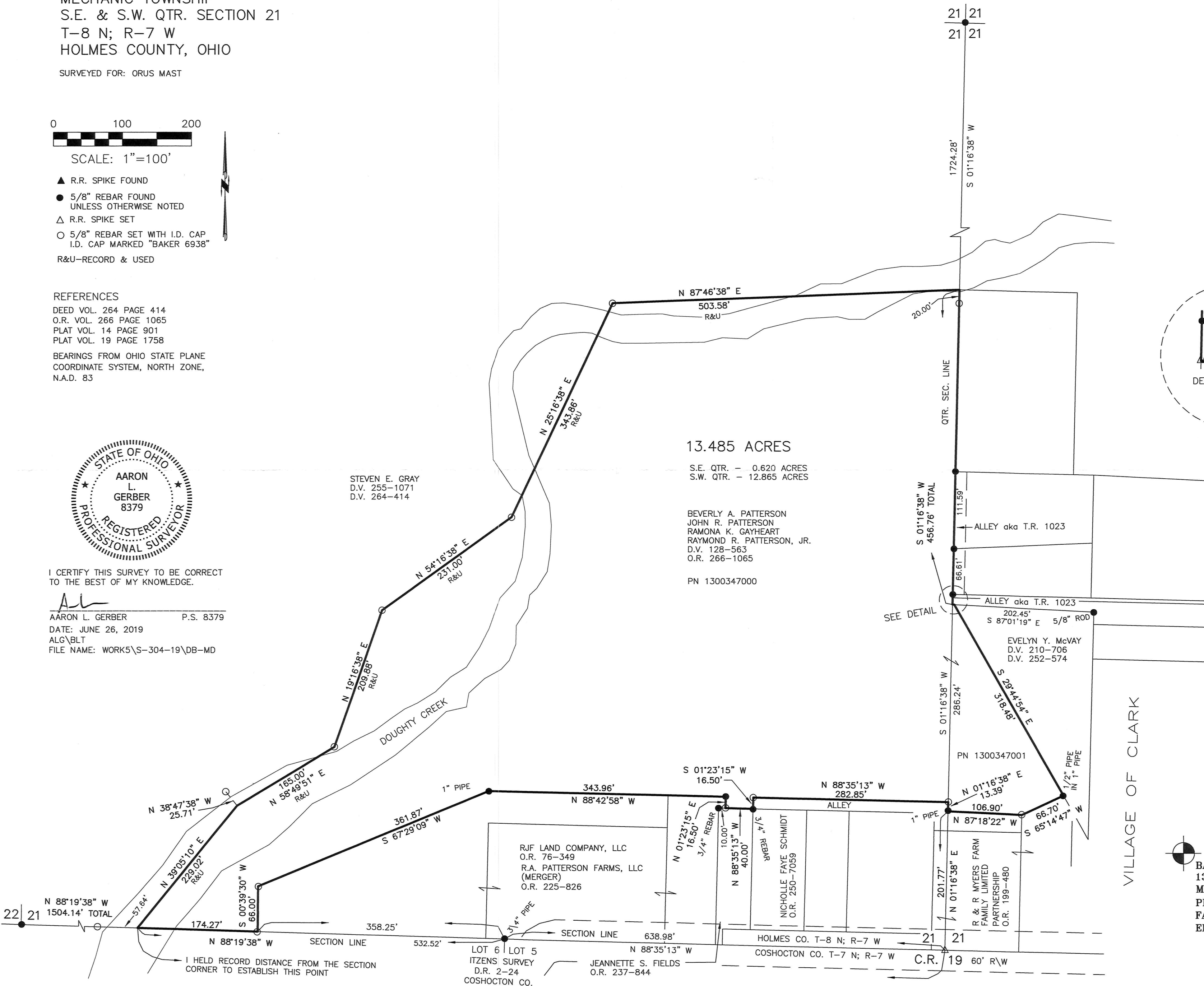

VILLAGE OF CLARK

BAKER SURVEYING, LLC
 138 N. CLAY STREET
 MILLERSBURG, OHIO 44654
 PH. 330-674-4788
 FAX 330-674-6027
 EMAIL: bakersurveying@gmail.com

APPROVED FOR TRANSFER ONLY
 NO SUBDIVISION PLAT REQUIRED
 (O.R.C. 711.001 & 711.131)
 Lot(s) not for building unless
 approved by Board of Health.
 HOLMES CO. PLANNING COMMISSION
 By *ALG* Date 7/18/19

PLAT APPROVED

7/17/2019 *ALG*