

ORV 268 PG 4272

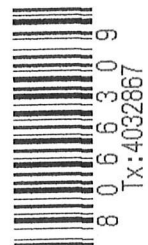

0 200 400



SCALE: 1"=200'

- 5/8" REBAR FOUND UNLESS OTHERWISE NOTED
- 5/8" REBAR SET WITH I.D. CAP I.D. CAP MARKED "BAKER 6938"

REFERENCES

- DEED VOL. 269 PAGE 917
- DEED VOL. 270 PAGE 824
- O.R. VOL. 174 PAGE 2493
- PLAT VOL. 14 PAGE 892
- PLAT VOL. 15 PAGE 69
- PLAT VOL. 19 PAGE 1366
- PLAT VOL. 19 PAGE 3074

BEARINGS FROM OHIO STATE PLANE COORDINATE SYSTEM, NORTH ZONE, N.A.D. 83



I CERTIFY THIS SURVEY TO BE CORRECT TO THE BEST OF MY KNOWLEDGE.

*Al*  
 AARON L. GERBER P.S. 8379  
 DATE: JUNE 27, 2019  
 ALG  
 FILE NAME: WORK5\S-332-19\AG-MD

KILLBUCK TOWNSHIP  
 N.W. QTR. SECTION 4  
 T-8 N; R-7 W  
 HOLMES COUNTY, OHIO

SURVEYED FOR: BRAD & AMY BAKER

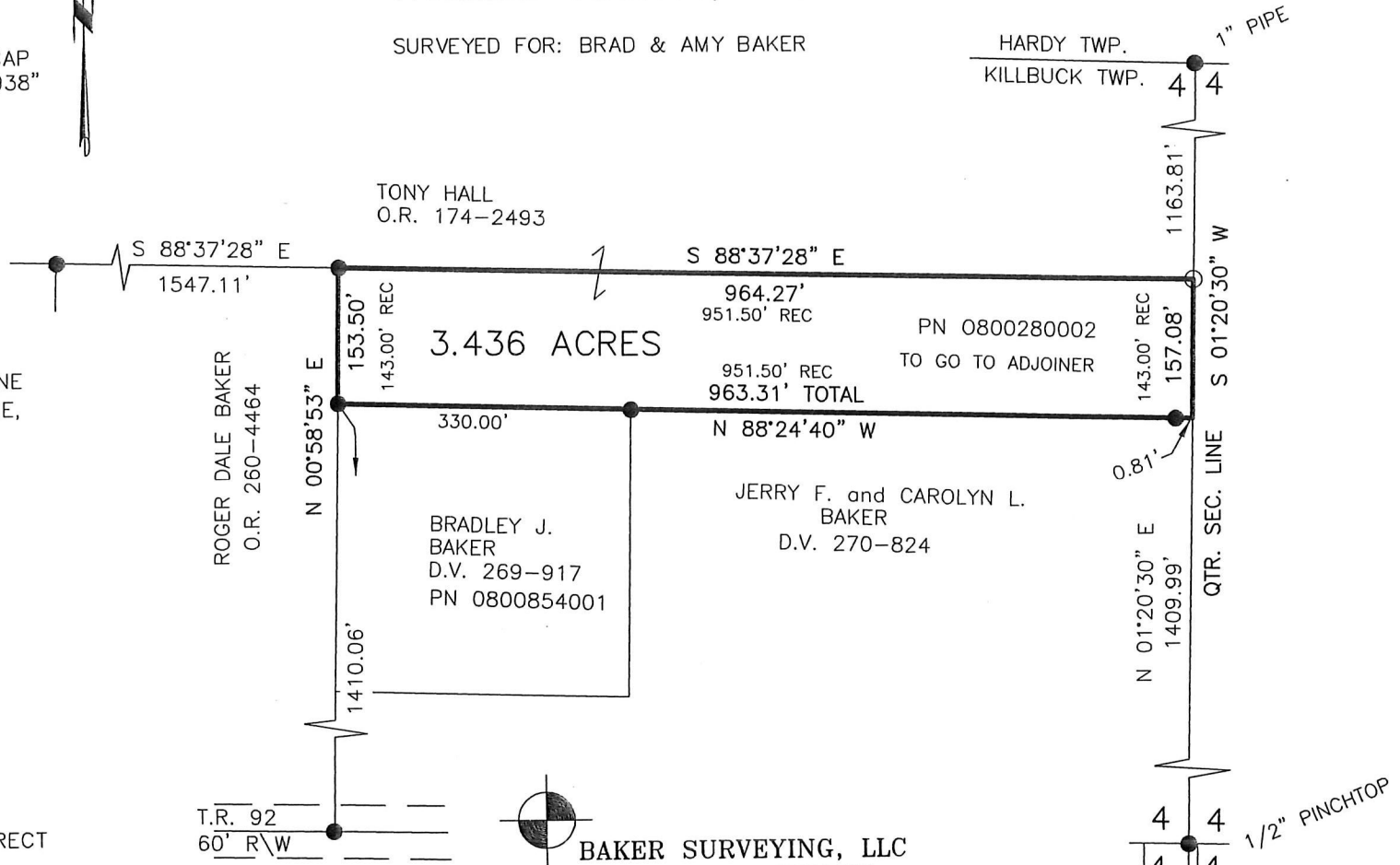

APPROVED FOR TRANSFER ONLY  
 NO SUBDIVISION PLAT REQUIRED  
 (O.R.C. 711.001 & 711.131)  
 Lot(s) not for building unless approved by Board of Health.  
**HCP**  
 HOLMES CO. PLANNING COMMISSION  
 By \_\_\_\_\_ Date 7/12/19

BAKER SURVEYING, LLC  
 138 N. CLAY STREET  
 MILLERSBURG, OHIO 44654  
 PH. 330-674-4788  
 FAX 330-674-6027  
 EMAIL: bakersurveying@gmail.com

PLAT APPROVED

7/11/2019 TD