

ORV 268 PG 3251

0 100 200



SCALE: 1"=100'

- STONE FOUND
- 5/8" REBAR FOUND
UNLESS OTHERWISE NOTED
- MAG NAIL SET
- 5/8" REBAR SET WITH I.D. CAP
I.D. CAP MARKED "BAKER 6938"

VILLAGE OF WINESBURG

PAINT TOWNSHIP
 3RD. QTR., LOT 37
 T-10 N; R-4 W
 HOLMES COUNTY, OHIO

RESURVEY OF PARCEL No. 1500875000,
 PARCEL No. 1500876000 and
 PARCEL No. 1500807001

SURVEYED FOR: JERRY WEAVER

REFERENCES

- O.R. VOL. 175 PAGE 2676
- O.R. VOL. 264 PAGE 730
- O.R. VOL. 238 PAGE 901
- O.R. VOL. 252 PAGE 2975
- PLAT VOL. 4 PAGE 16
- PLAT VOL. 14 PAGE 687
- PLAT VOL. 16 PAGE 55
- PLAT VOL. 19 PAGE 2685
- PLAT VOL. 19 PAGE 1842
- PLAT VOL. 19 PAGE 2698

BEARINGS FROM OHIO STATE PLANE
 COORDINATE SYSTEM, NORTH ZONE,
 N.A.D. 83

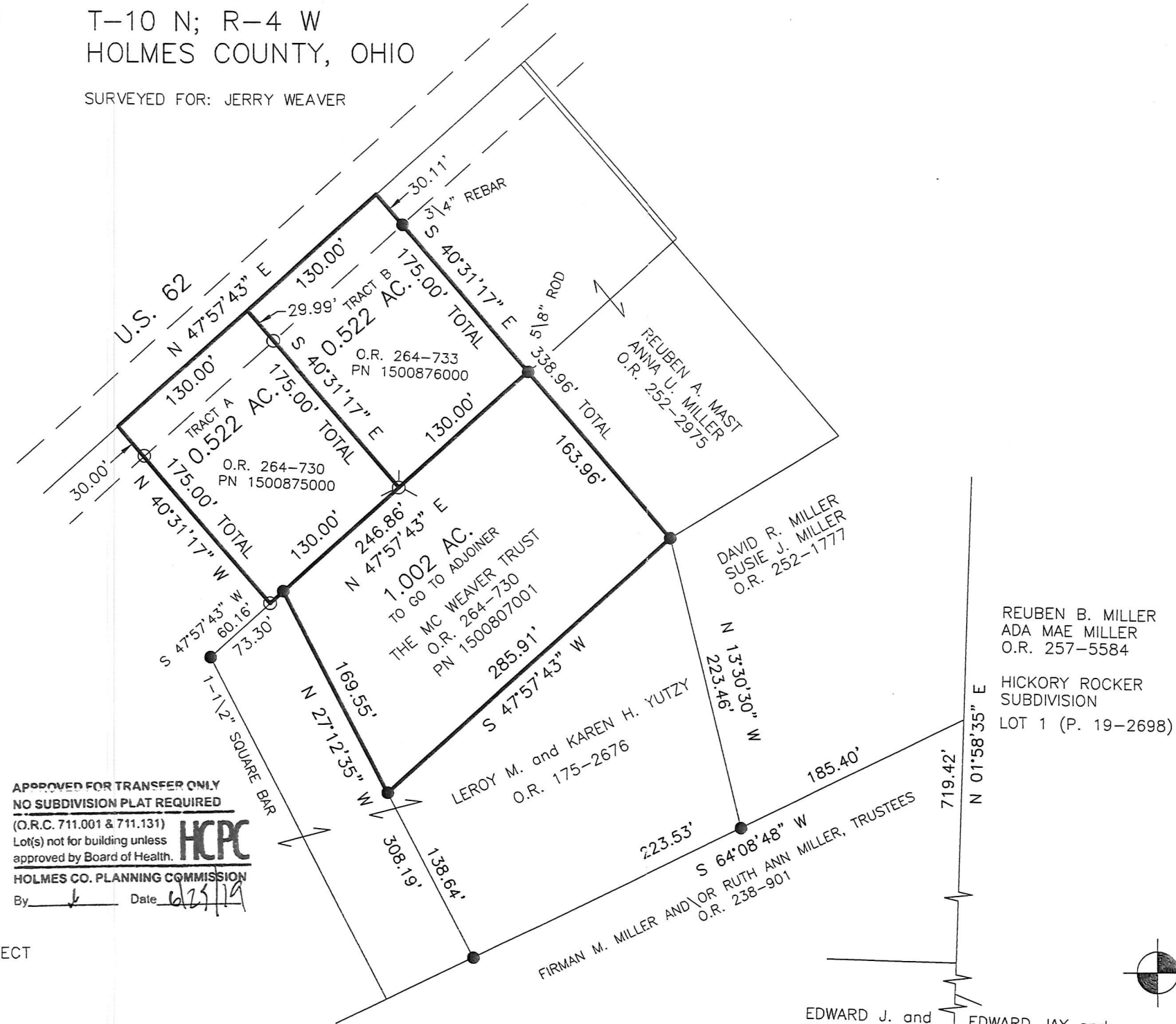

APPROVED FOR TRANSFER ONLY
 NO SUBDIVISION PLAT REQUIRED
 (O.R.C. 711.001 & 711.131)
 Lot(s) not for building unless
 approved by Board of Health.
HCPC
 HOLMES CO. PLANNING COMMISSION
 By _____ Date 6/23/19

I CERTIFY THIS SURVEY TO BE CORRECT
 TO THE BEST OF MY KNOWLEDGE.

Aaron L. Gerber
 AARON L. GERBER P.S. 8379
 DATE: APRIL 8, 2019
 ALG
 FILE NAME: WORK5\S-86-19

PLAT APPROVED

6/24/2019

T-10, R-5 5 | 37 10"X10" STONE WITH "X"
 4TH. QTR. 4 | 36 LOT LINE
 S 88°07'41" E



BAKER SURVEYING, LLC
 138 N. CLAY STREET
 MILLERSBURG, OHIO 44654
 PH. 330-674-4788
 FAX 330-674-6027
 EMAIL: bakersurveying@gmail.com

