

SCALE: 1"=100'

- 5/8" REBAR FOUND UNLESS OTHERWISE NOTED
- 5/8" REBAR SET WITH I.D. CAP I.D. CAP MARKED "BAKER 6938"

REFERENCES

O.R. VOL. 164 PAGE 716
 O.R. VOL. 164 PAGE 718
 O.R. VOL. 174 PAGE 633
 PLAT VOL. 2 PAGE 59
 PLAT VOL. 14 PAGE 558
 BEARINGS FROM
 PLAT VOL. 14 PAGE 558

WASHINGTON TOWNSHIP
 S.W. QTR. SECTION 30
 T-20 N; R-15 W
 HOLMES COUNTY, OHIO

SURVEYED FOR: RAYMOND KAUFMAN

201900002790
 B: 19 P: 3789
 FILED FOR RECORD IN
 HOLMES COUNTY, OH
 ANITA HALL, COUNTY RECORDER
 06/24/2019 01:27 PM
 SMALL PLAT . 40.00
 PAGES: 1

ORV 268 page 2736

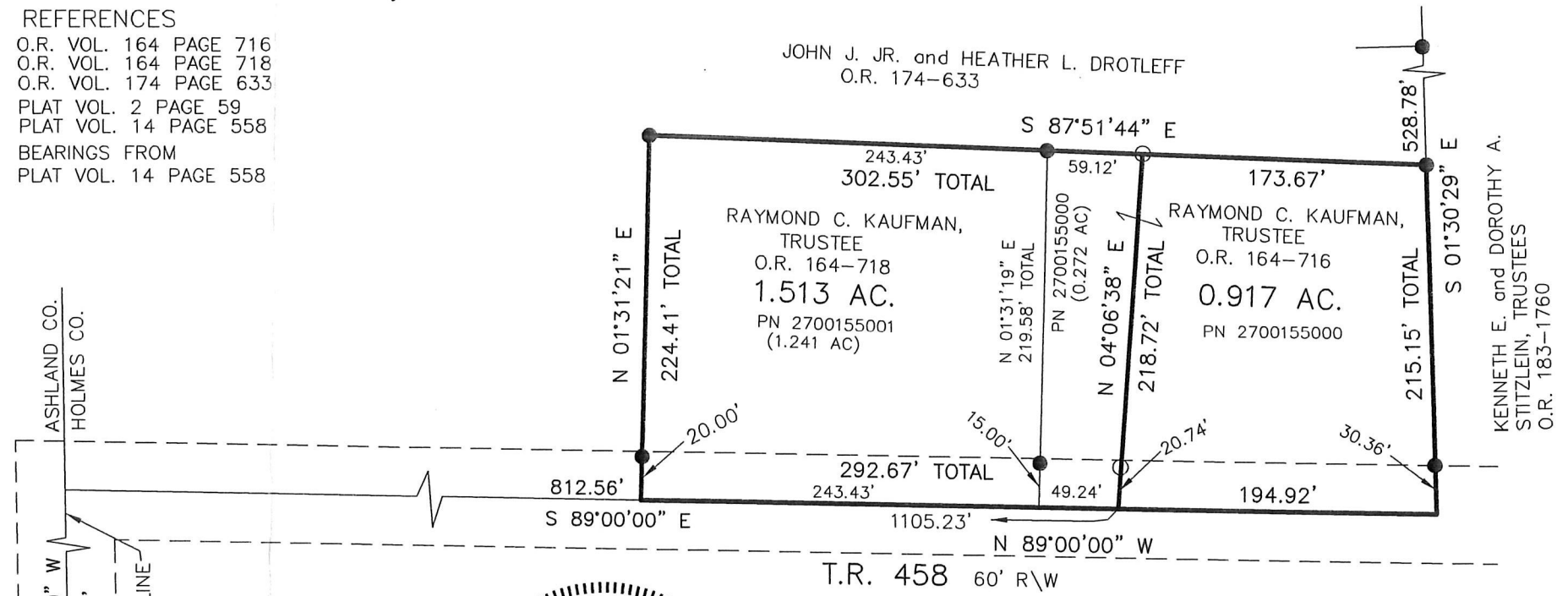

KENNETH E. and DOROTHY A.
 STITZLEIN, TRUSTEES
 O.R. 183-1760

APPROVED FOR TRANSFER...
 NO SUBDIVISION PLAT REQUIRED
 (R.C. 711.001 & 711.131)
 Lot(s) not for building unless
 approved by Board of Health.
 HOLMES CO. PLANNING COMMISSION
 By: _____ Date: 6/14/19



I CERTIFY THIS SURVEY TO BE CORRECT
 TO THE BEST OF MY KNOWLEDGE.
Donald C. Baker
 DONALD C. BAKER P.S. 6938
 DATE: MARCH 21, 2019
 FDB\SBC
 FILE NAME: WORK6\S-128-19



BAKER SURVEYING, LLC
 138 N. CLAY STREET
 MILLERSBURG, OHIO 44654
 PH. 330-674-4788
 FAX 330-674-6027

PLAT APPROVED
 6/7/2019